

Doc. No. 863894

Oneida County Grid Bearings:
Referenced to the west line of Lot 1 of
C.S.M. No. 3499 as bearing N02° 53' 03"E

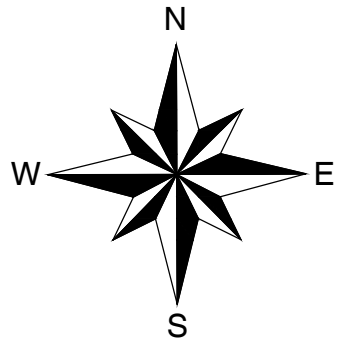

- ⊗ 1" dia. iron pipe found
- 1-1/4" dia. iron pipe found
- () Bearing or distance of record
- Telephone pedestal
- ▣ Electrical pedestal

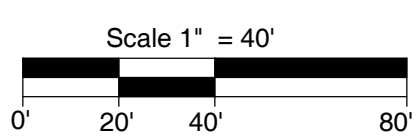

MAP # **B8652**

DATE FILED: **5/13/2026**

BY: **CH**

DESCRIPTION FILED: _____

ONEIDA CO. SURVEYOR'S OFFICE

Doc. No. 716819

-1-
C.S.M. No. 3499
Doc. No. 864230
Parcel ID: SU-749-10
4.00 acres



Surveyors Certificate

I hereby certify that I have surveyed the property shown hereon; that this map represents an accurate survey of said property to the best of my knowledge and belief; and that I have complied with the applicable requirements of the Wisconsin Administrative Code Section A-E 7.

Notes:

1. This survey was based on information contained in the commitment for title insurance issued by Northwoods Title & Closing Services, a member of Lighthouse Title Group, an agent for First American Title Insurance Company, Commitment No. WRH25-08337133 dated July 31, 2025.
2. Fieldwork was completed on September 23, 2025.

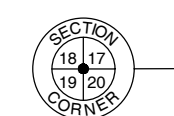

Mag nail found
(Monument and witnesses verified)

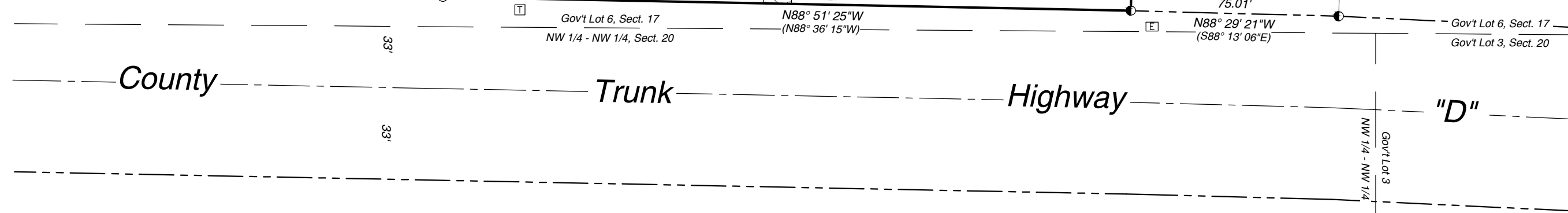

SHEET 1 OF 1

DATE: 03/02/2026

DRAWN BY: BAN

MAP #: 2025285

Lot 1 of C.S.M. No. 3499 recorded in
Vol. 15 CSM, Pg. 3499 as Doc. No. 655863
being part of Government Lot 6
Section 17, T 39 N, R 9 E
Town of Sugar Camp
Oneida County, Wisconsin

PREPARED FOR:

GPS II, INC



Arbor Vitae, WI 54568
Phone 715.356.9485

Eagle River, WI 54521
Phone 715.479.2570

www.mainesandassociates.com