

Columbus

Lake

Oneida County alum.  
monument found  
(Monument and  
witnesses verified)

MAP # **B8653**  
DATE FILED: **5-19-2026**  
BY: **CH**  
DESCRIPTION FILED:  
**ONEIDA CO. SURVEYOR'S OFFICE**

**Record Legal Description Per Doc. No. 867164**

Government Lot 1 and the SW 1/4 of the NE 1/4, Section 33, Township 39 North, Range 10 East.  
Less and except those portions conveyed described as follows: Warranty Deed recorded as Document No. 223001; Warranty Deed recorded as Document No. 261147; Warranty Deed recorded as Document No. 504254 and corrected in Quit Claim Deed recorded as Document 522957; Quit Claim Deed recorded as Document No. 588203; Warranty Deed recorded as Document No. 603158; Warranty Deed recorded as Document No. 623488; Warranty Deed recorded as Document No. 786641; Warranty Deed recorded as Document No. 813307 and Warranty Deed recorded as Document No. 823557.  
Less and except those portions described as follows: Certified Survey Map recorded in Vol. 2 of Survey Maps on page 409; Certified Survey Map recorded in Vol. 6 of Survey Maps on page 1501; Certified Survey Map recorded in Vol. 21 of Survey Maps on page 4463 & Neptune Resort Condominium.  
Also, Less and except that part used for road and/or highway purposes.  
Being in Oneida County, Wisconsin.

Arbor Vitae, WI 54568  
Phone 715.356.9485  
Eagle River, WI 54521  
Phone 715.479.2570  
www.mainesandassociates.com

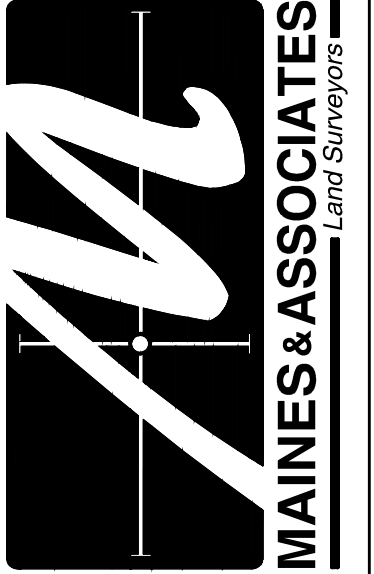

PREPARED FOR:  
Lina Slenys and  
Corey Tedesco

Part of  
Government Lot 1  
Section 33, T 39 N, R 10 E  
Town of Sugar Camp  
Oneida County, Wisconsin

MAP #: 2026070  
DRAWN BY: BAN  
DATE: 05/11/2026  
SHEET 1 OF 1

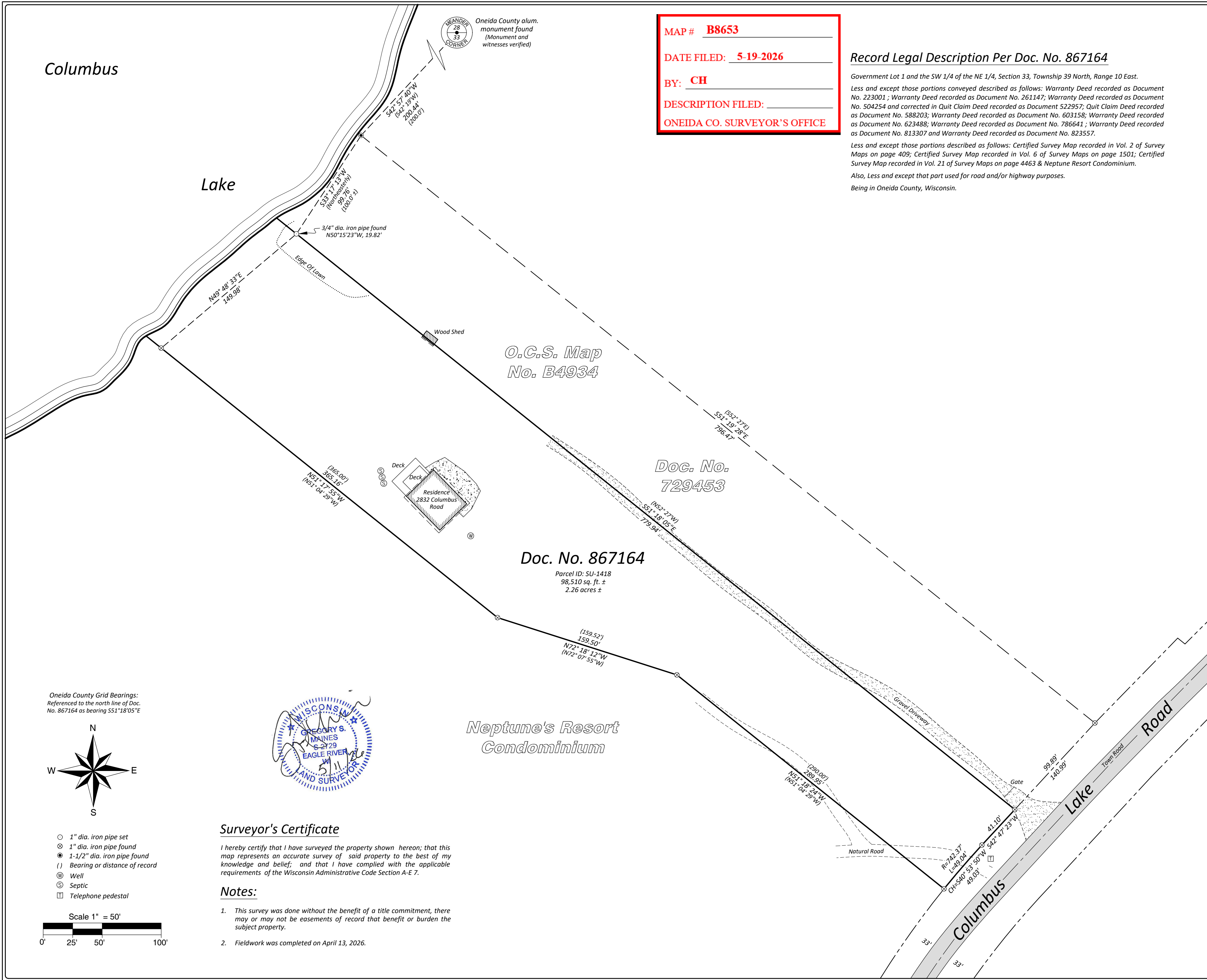

Oneida County Grid Bearings:  
Referenced to the north line of Doc.  
No. 867164 as bearing S51°18'05"E

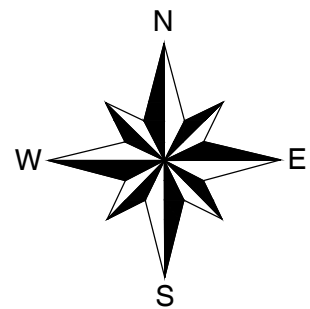

**Surveyor's Certificate**

I hereby certify that I have surveyed the property shown hereon; that this map represents an accurate survey of said property to the best of my knowledge and belief; and that I have complied with the applicable requirements of the Wisconsin Administrative Code Section A-E 7.

**Notes:**

- 1. This survey was done without the benefit of a title commitment, there may or may not be easements of record that benefit or burden the subject property.
- 2. Fieldwork was completed on April 13, 2026.

Scale 1" = 50'

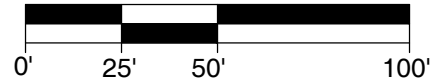

- 1" dia. iron pipe set
- ⊗ 1" dia. iron pipe found
- ⊙ 1-1/2" dia. iron pipe found
- ( ) Bearing or distance of record
- ⊕ Well
- ⊙ Septic
- ⊠ Telephone pedestal