

MAP # **B8654**  
 DATE FILED: **5-20-2026**  
 BY: **CH**  
 DESCRIPTION FILED: \_\_\_\_\_  
 ONEIDA CO. SURVEYOR'S OFFICE

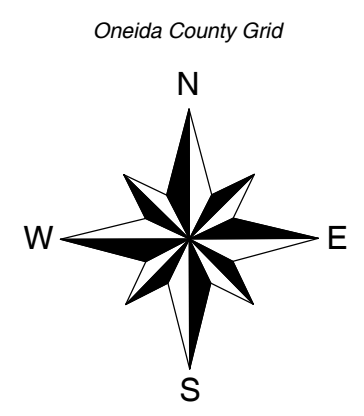

- 3" X 3" sq. concrete mon. found
- ⊗ 1" dia. iron pipe found
- ⊙ 1-3/4" dia. iron pipe found
- 2-1/2" dia. iron pipe found
- ( ) Bearing or distance of record
- ⊕ Well
- ⊙ Septic
- ⊗ Utility pole
- ☐ Telephone pedestal
- ⊕ Electric meter
- - - Buried Electric line

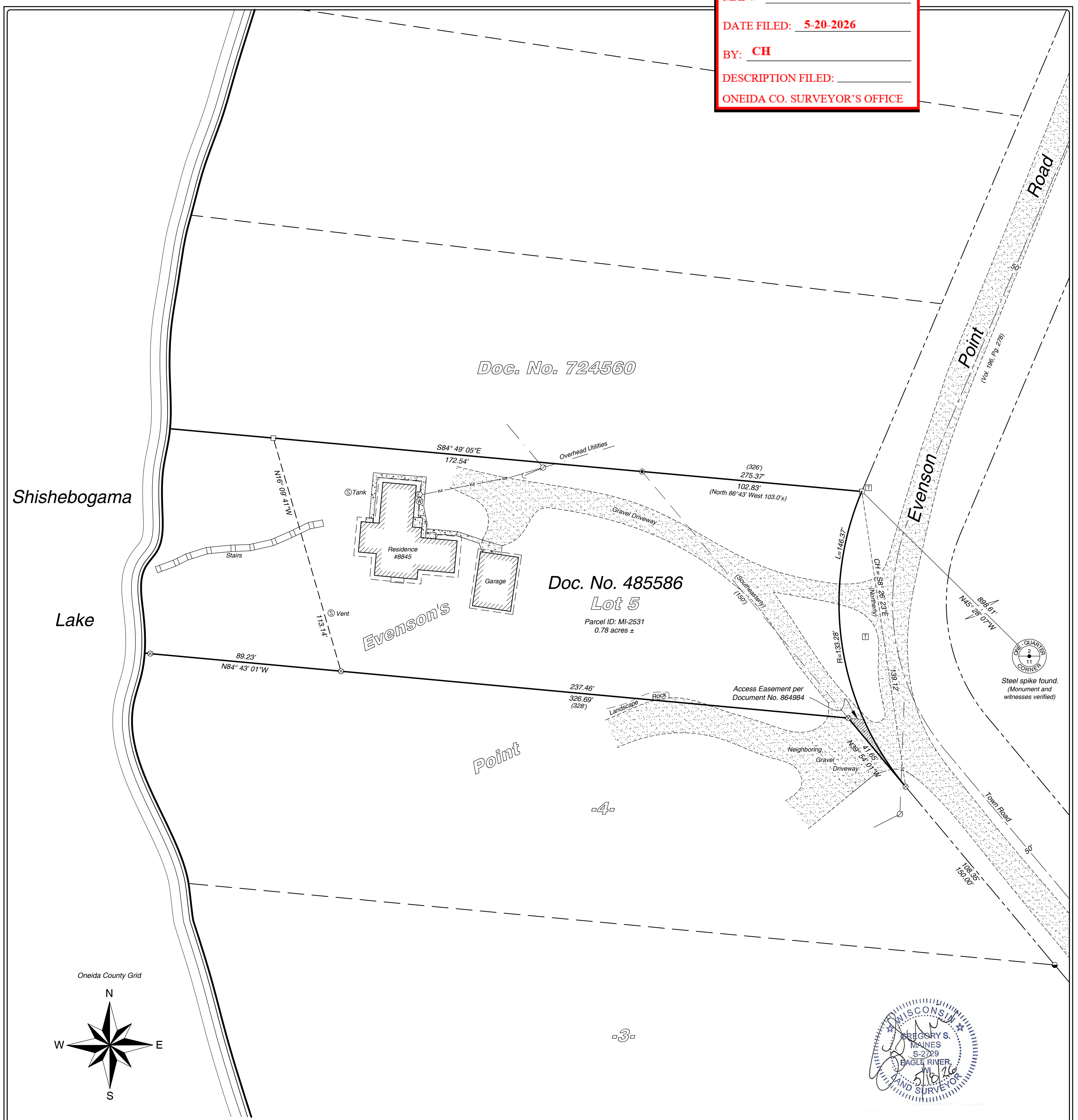
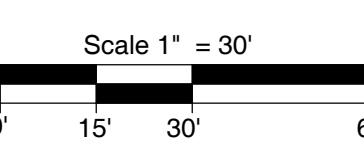

**Record Legal Description:**

Lot 5 of Evenson's Point, a recorded plat taken out and from Government Lot 4, Section 2, Township 39 North, of Range 5 East, according to the recorded plat thereof.

ALSO

A parcel of land in Government Lot 4, in Section 2, Township 39 North, Range 5 East, described as follows:

Commencing at the Northeast corner of Government Lot 4; thence South 88°25' West along the 1/8 Section line 317.1 feet to a point; thence South 21°17' East along the Westerly line of the roadway now established and in use, 853 feet to the point of beginning of the land herein described; thence North 86°43' West 103 feet more or less to the Northeast corner of Evenson's Point as now platted; thence Southeasterly along the Northeastly line to its intersection with the roadway now established and in use; thence Northerly along said roadway to the point of beginning.

**Surveyors Certificate**

I hereby certify that I have surveyed the property shown herein; that this map represents an accurate survey of said property to the best of my knowledge and belief; and that I have complied with the applicable requirements of the Wisconsin Administrative Code Section A-E 7.

**Notes:**

1. This survey was done without the benefit of a title commitment, there may or may not be easements of record that benefit or burden the subject property.
2. Fieldwork was completed on May 5, 2024.
3. This map is a revision of a survey dated 12/9/2022 to show changes to the neighboring driveway and the recorded access easement



SHEET 1 OF 1  
 DATE: 05/18/2026  
 DRAWN BY: CJH  
 MAP #: 2022281-2

**Lot 5 of Evenson's Point and Unplatted Lands**  
 Being a part of  
**Government Lot 4**  
 Section 2, T 39 N, R 5 E  
 Town of Minocqua  
 Oneida County, Wisconsin

PREPARED FOR:  
 Paul Knutson



Arbor Vitae, WI 54568  
 Phone 715.356.9485  
 Eagle River, WI 54521  
 Phone 715.479.2570  
 www.mainesandassociates.com