

Oneida County Grid Bearings:  
Referenced to the west line of Lot  
37 and Lot 38 of Timber Ridge as  
bearing N06°10'25"W

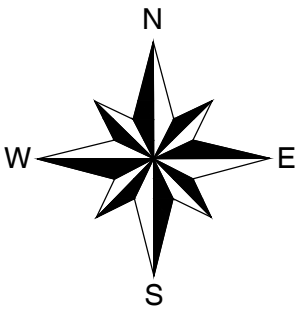

- 1" dia. iron pipe set
- 3/4" dia. iron rod found
- ⊙ 1-1/4" dia. iron rod found
- ( ) Bearing or distance of record
- ☐ Telephone pedestal
- ⊞ Electrical pedestal
- LP tank

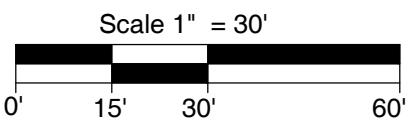

MAP # **B8656**

DATE FILED: **6-8-2026**

BY: **CH**

DESCRIPTION FILED: \_\_\_\_\_

ONEIDA CO. SURVEYOR'S OFFICE



**Surveyor's Certificate**

I hereby certify that I have surveyed the property shown herein; that this map represents an accurate survey of said property to the best of my knowledge and belief; and that I have complied with the applicable requirements of the Wisconsin Administrative Code Section A-E 7.

**Notes:**

1. This survey was done without the benefit of a title commitment, there may or may not be easements of record that benefit or burden the subject property.
2. Fieldwork was completed on April 27, 2026.

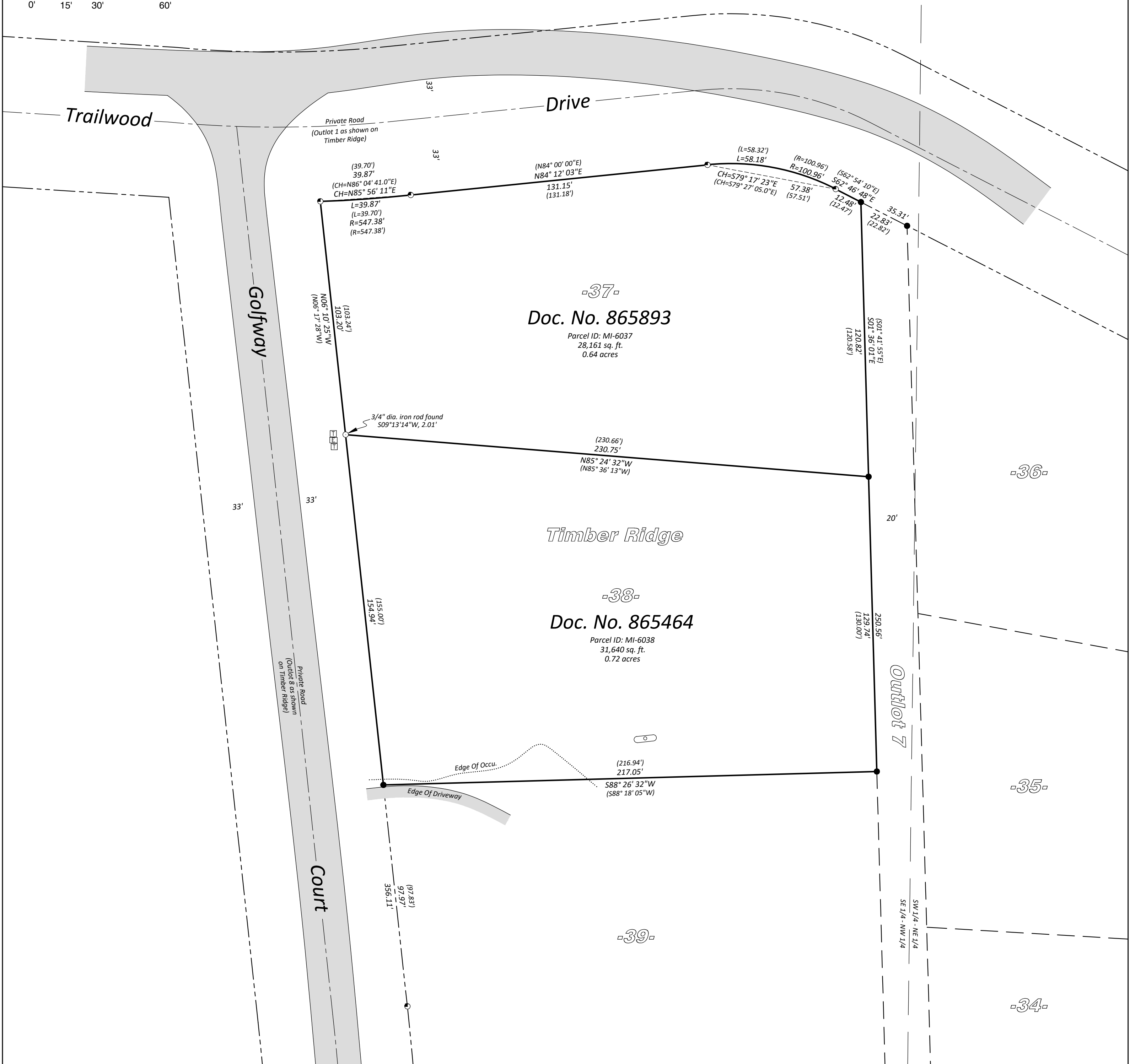

MAP #: 2026100

DRAWN BY: BAN

DATE: 05/18/2026

SHEET 1 OF 1

**Lot 37 and Lot 38 of Timber Ridge**  
 Being part of the SE 1/4 of the NW 1/4  
 Section 33, T 39 N, R 06 E  
 Town of Minocqua  
 Oneida County, Wisconsin

PREPARED FOR:  
 Nathan J. Brewer

Arbor Vitae, WI 54568  
 Phone 715.356.9485

Eagle River, WI 54521  
 Phone 715.479.2570

www.mainesandassociates.com