

Part of the
SE 1/4, of the SE 1/4
SECTION 32
T. 36 N., R. 5 E.
 Town of Little Rice
 Oneida County, Wis.

-B-
 521,915 sq. ft.

I, Lester J. Schmit, Professional Land Surveyor S-1192 hereby certify that I have surveyed the property shown hereon; that said survey is a true and accurate representation thereof; that said survey was performed by order of Paul D. Bohnert; and that I have complied with applicable requirements of s. A-E 7 of the Wisconsin Administrative Code.

Note: Descriptions conforming to this survey have been provided on separate sheets.

Lester J. Schmit
 Lester J. Schmit P.L.S. S-1192
 Professional Land Surveyor
 Dated this 6th day of January 2026

Exempt from Planning and Zoning Review.
 Signature: *[Signature]* Date: 6/9/2026

MAP #	B8657
DATE FILED	6-9-2026
BY	C.H.
DESCRIPTION FILED	
ONEIDA CO. SURVEYOR	

LEGEND

- ⊙ Berntsen monument found in place.
- 1 3/8" o.d. iron pipe found in place.
- 1 3/8" o.d. iron pipe set this survey.
- Not monumented.

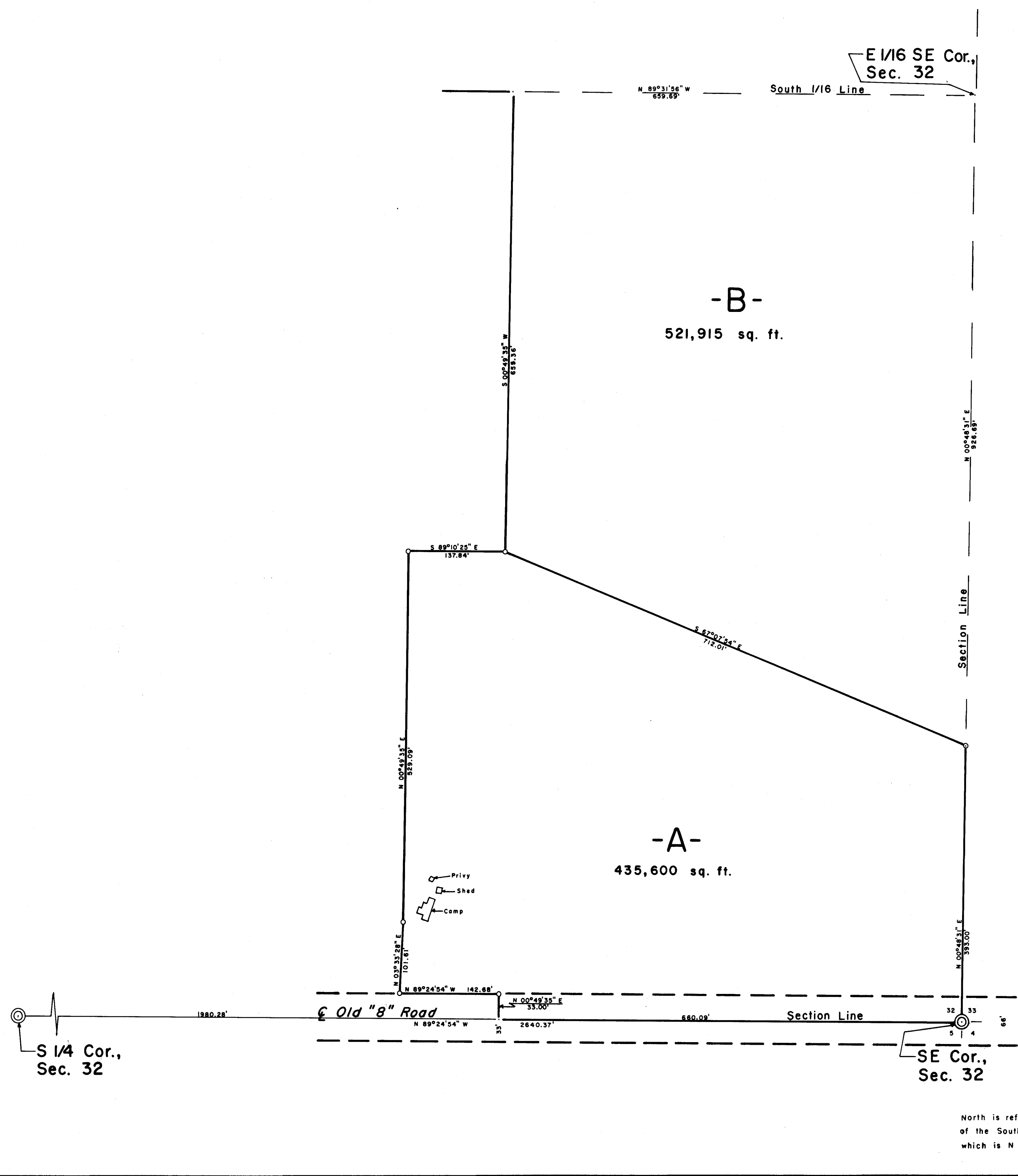
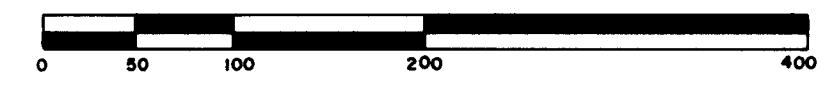

North is referenced to the south line of the Southeast 1/4, Section 32, which is N 89°24'54" W, assumed.

TIMBERLAND SURVEYORS		TOMAHAWK WIS.
SURVEY FOR		
PAUL D. BOHNERT W 5414 BOHNERT RD. TOMAHAWK, WIS.		
DATE	6 JAN 26	DWN. BY L.J.S. SCALE 1" = 100'
REVISED	BY	DWG. NO.
REVISED	BY	1570-2