C1007

# LOCATED IN THE NW. 1/4 SW. 1/4 SECTION 17, T36N, R9E TOWN OF PELICAN, ONEIDA COUNTY, WI.

MAP # C1007
DATE FILED AUG 16 1993
BY
DESCRIPTION FILED
ONEIDA CO. SURVEYOR'S OFFICE

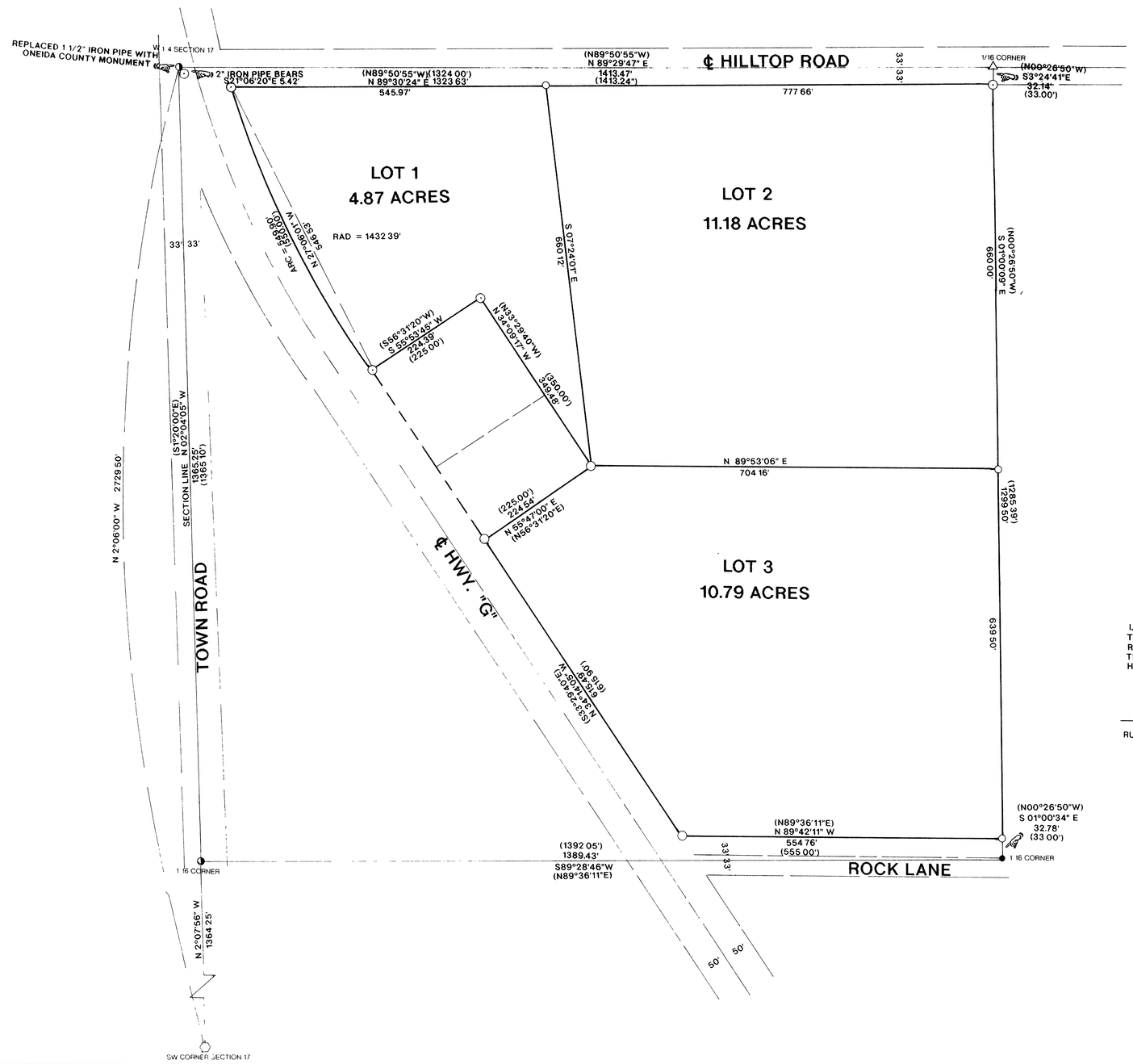


BEARINGS REFERENCED TO THE WEST LINE OF THE SW1/4 OF SECTION 17. T36N, R9E. ASSUMED TO BEAR N 2°06'00" W

## LEGEND

- FOUND 1 1/2" IRON PIPE
- FOUND 2" IRON PIPE
- SET 1"X24" IRON PIPE
- SET P K NAIL
- FOUND IRON PIPE
- FOUND 1 1/2" CAPPED IRON PIPE
- ( ) RECORDED AS

I, RUSSELL F BROWN, HEREBY CERTIFY THAT I HAVE SURVEYED THE ABOVE PARCELS OF LAND UNDER THE DIRECTION OF MR. ROY LECHNER AND THAT THE ABOVE MAP IS A TRUE AND CORRECT REPRESENTATION OF THE LANDS SURVEYED TO THE BEST OF MY KNOWLEDGE AND BELIEF THAT I HAVE PROVIDED A DESCRIPTION OF THE PARCELS ON A SEPARATE SHEET THAT I HAVE COMPLIED WITH THE PROVISIONS OF AE 7 OF THE WISCONSIN ADMINISTRATIVE CODE

Russell F. Brown 7/7/93

RUSSELL F. BROWN R L S 2148 — DATE

C1007

WISCONSIN — RUSSELL F. BROWN S 2148 RHINELANDER, WI — LAND SURVEYOR

SURVEY FOR

**ROY LECHNER**

SCALE 1" = 100' DATE 6/28/93 DWN BY JB

DWG NO. 9248

GENISOT AND ASSOCIATES, INC.

C1007