

MAP #	C1010
DATE FILED	SEP 16 1993
BY	
DESCRIPTION FILED	
ONEIDA CO. SURVEYOR'S OFFICE	
ONEIDA, WI	

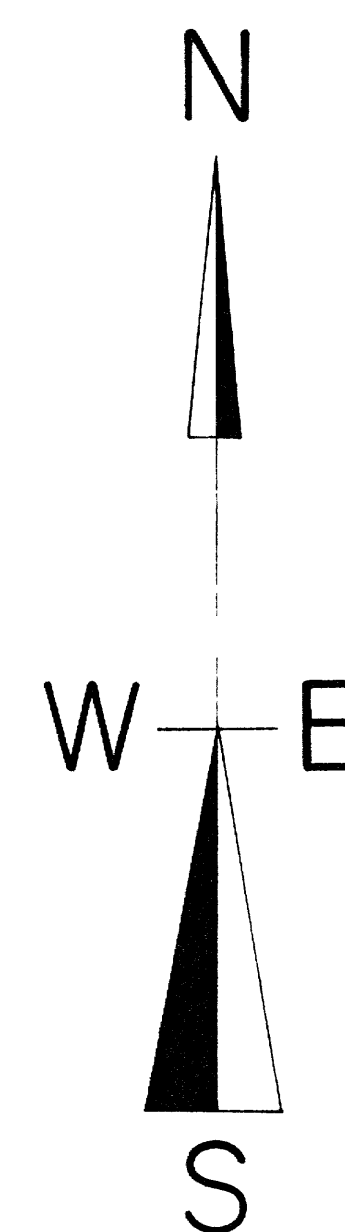

BEARINGS REFERENCED TO THE
SOUTH R/W LINE OF PARK STREET
ASSUMED TO BEAR N 87°08'00"W

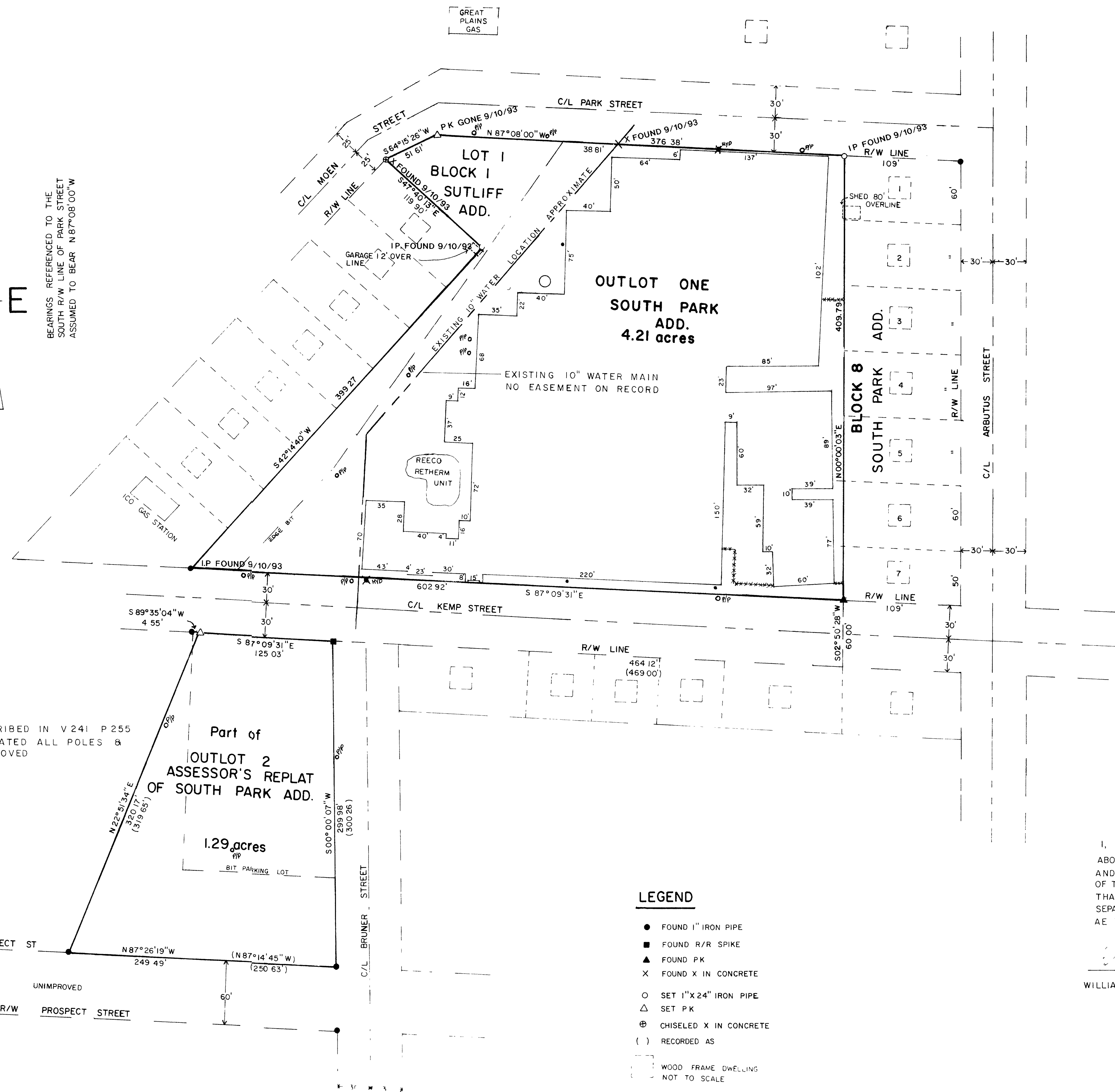

NOTE
EASEMENT DESCRIBED IN V241 P255
CAN NOT BE LOCATED ALL POLES &
WIRES ARE REMOVED

LOCATED IN LOT 1, BLOCK 1,
SUTLIFF ADD. & OUTLOTS 1&2
LOTS 8-14, BLOCK 8, SOUTH
PARK ADD., CITY OF RHINELANDER,
ONEIDA COUNTY, WISCONSIN

NOTE

THIS IS A BOUNDARY SURVEY ONLY
IT DOES NOT SHOW

UTILITIES

I, WILLIAM E. BANDOW, HEREBY CERTIFY THAT I HAVE SURVEYED THE
ABOVE PARCEL OF LAND UNDER THE DIRECTION OF DANIELS PACKAGING CO., INC.
AND THAT THE ABOVE MAP IS A TRUE AND CORRECT REPRESENTATION
OF THE LANDS SURVEYED TO THE BEST OF MY KNOWLEDGE AND BELIEF
THAT I HAVE PROVIDED A DESCRIPTION OF THE PARCEL ON A
SEPARATE SHEET THAT I HAVE COMPLIED WITH THE PROVISIONS OF
AE 7 OF THE WISCONSIN ADMINISTRATIVE CODE

WILLIAM E. BANDOW

DATE

REVISED TO SHOW IP FOUND 9/10/93

Russell F. Brown 9/13/93
RUSSELL F. BROWN RLS 2148 DATE



REVISED TO SHOW EASEMENTS 3/10/89 WEB
REVISED TO SHOW STRUCTURES 1/17/89 RB

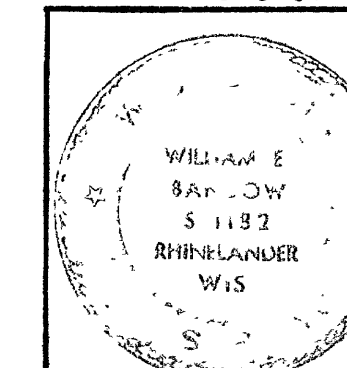

DANIELS PACKAGING CO., INC.

RHINELANDER, WISCONSIN

SCALE 1" = 50' DATE 12-1-88 DWN. BY RB

DWG. NO. 7940 GENISOT AND ASSOCIATES, INC.
RHINELANDER, WIS.