

MAP # C1015
DATE FILED SEP 29 1993
BY 40
DESCRIPTION FILED
ONEIDA CO. SURVEYOR'S OFFICE

Part of
LOTS 15 & 16
in the Plat of
**WASSERBURGER'S
PINE SHORE LOTS**
GOV'T. LOT 3
SECTION 16, T39N, R6E
Minocqua Township
Oneida County, Wisconsin

SURVEYOR'S CERTIFICATE
I, James D. Rein, Registered Land Surveyor No. S-1234, hereby certify that I have surveyed the property shown hereon, that this map represents an accurate survey of said property to the best of my knowledge and belief, that I have performed this survey by order of Carol A. Steiner, and that I have complied with the requirements of Wisconsin Administrative Code A-E 7.

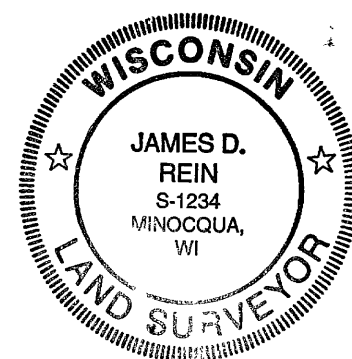

WILDERNESS
SURVEYING, INC.

James D. Rein
Registered Land Surveyor # S-1234
Dated this 5th day of August, 1993

Bearing base assumed,
referenced to the north
line of Lot 14, bearing
S88°20'49"E

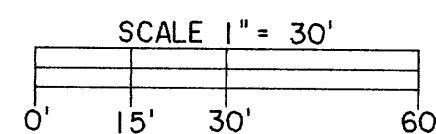

LEGEND
● = 1 1/4" dia. iron pipe found in place
○ = 1/2" dia. iron pipe found in place

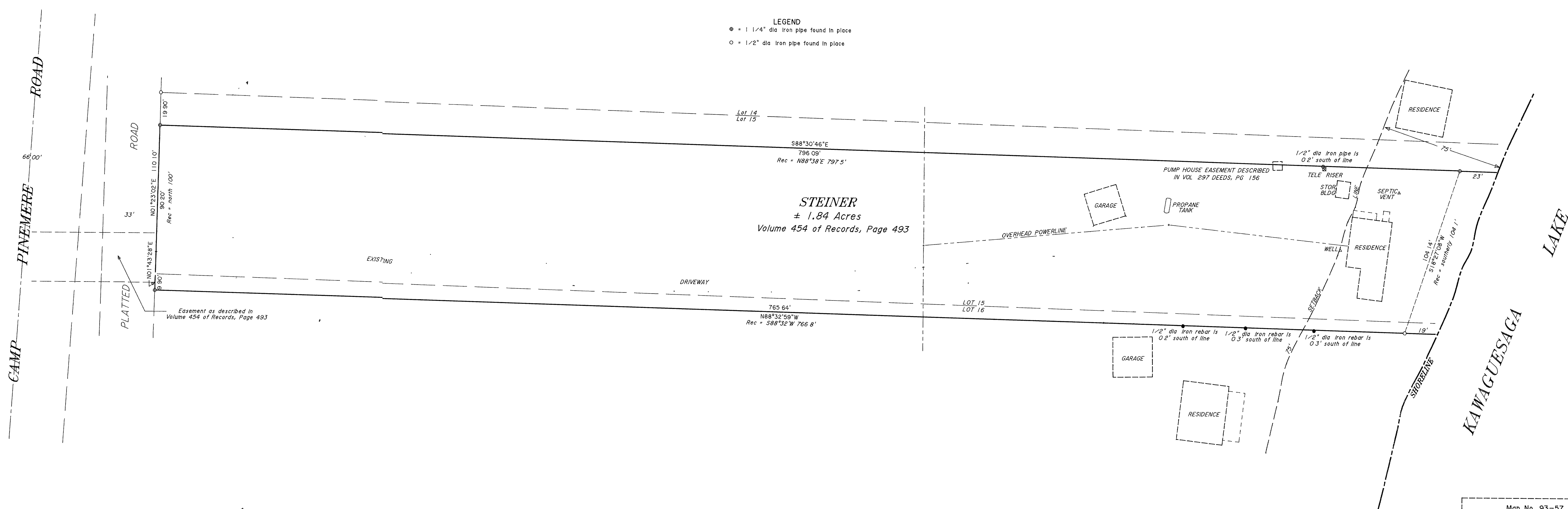

STEINER PARCEL
Part of Lots 15 and 16 in the Plat of "WASSERBURGER'S PINE SHORE LOTS" located in Government Lot 3, Section 16, Township 39 North, Range 6 East, Minocqua Township, Oneida County, Wisconsin, being the "STEINER" parcel shown on Map No. 93-57 by Wilderness Surveying, Inc., dated August 5th, 1993, more particularly described as follows:

Commencing at the northwest corner of said Lot 15, marked by an iron pipe, thence South 01 degrees 23 minutes 02 seconds West for a distance of 199.90 feet along the west line of said Lot 15 to the place of beginning, marked by an iron pipe.

Thence South 88 degrees 30 minutes 46 seconds East for a distance of 796.09 feet to an iron pipe near the westerly shore of Kawaguesaga Lake, thence meandering along the lake South 18 degrees 27 minutes 08 seconds West for a distance of 104.14 feet to an iron pipe; thence North 88 degrees 32 minutes 59 seconds West for a distance of 765.64 feet to an iron pipe on the west line of said Lot 16, thence North 01 degrees 43 minutes 28 seconds East for a distance of 9.90 feet to the northwest corner of said Lot 16, marked by an iron pipe; thence North 01 degrees 23 minutes 02 seconds East for a distance of 90.20 feet along the west line of said Lot 15 to the place of beginning.

The above lateral lot lines extends to the shore of Kawaguesaga Lake, including all riparian rights thereto.

Together with and subject to covenants, easements, and restrictions of record.

Said property contains 1.84 acres more or less.