

MAP # C1016  
DATE FILED SEP 29 1993  
BY *CP*  
DESCRIPTION FILED  
ONEIDA CO. SURVEYOR'S OFFICE

Part of the  
SE 1/4 of the SE 1/4  
SECTION 4, T38N, R7E  
Lake Tomahawk Township  
Oneida County, Wisconsin

SURVEYOR'S CERTIFICATE

I, James D. Rein, Registered Land Surveyor No. S-1234, hereby certify that I have surveyed the property shown hereon, that this map represents an accurate survey of said property to the best of my knowledge and belief, that I have performed this survey by order of Howard Dunham, and that I have complied with the requirements of Wisconsin Administrative Code A-E 7.



WILDERNESS  
SURVEYING,  
INC.

*James D. Rein*  
Registered Land Surveyor No. S-1234  
Dated this 9th day of July, 1993

Bearings true, based on  
solar observation by Northwoods  
Surveyors, Inc., referenced to the  
south line of the SE 1/4 of the SE 1/4  
bearing, N89°55'09"W

S 1/16 CORNER  
Aluminum capped 3/4" dia  
Iron pipe set previously.

SE 1/16 CORNER  
Aluminum capped 3/4" dia  
Iron pipe set previously.  
Erroneous 1/16 Corner  
N87°53'E  
41.62'

PARCEL -A-

A parcel of land in the Southeast Quarter of the Southeast Quarter, Section 4, Township 38 North, Range 7 East, Lake Tomahawk Township, Oneida County, Wisconsin, being parcel "A-" shown on Map No. 93-25 by Wilderness Surveying, Inc., dated July 9th, 1993, more particularly described as follows:

Beginning at the corner common to Sections 3, 4, 9 and 10, marked by a brass capped iron pipe, thence North 89 degrees 55 minutes 09 seconds West for a distance of 412.37 feet along the south line of the Southeast Quarter of the Southeast Quarter to an iron pipe, thence North 00 degrees 54 minutes 26 seconds West for a distance of 607.79 feet to an iron pipe on the southerly right of way line Rainbow Road, thence along the southerly right of way line of Rainbow Road, along a curve to the left, having a radius of 442.67 feet and an arc length of 107.89 feet, being subtended by a chord of South 65 degrees 23 minutes 46 seconds East for a distance of 107.62 feet to an iron pipe, thence South 72 degrees 22 minutes 42 seconds East for a distance of 332.41 feet along said southerly right of way line to an iron pipe on the east line of the Southeast Quarter of the Southeast Quarter, thence South 00 degrees 54 minutes 26 seconds East for a distance of 462.91 feet along the east line of the Southeast Quarter of the Southeast Quarter to the place of beginning.

Together with and subject to covenants, easements, and restrictions of record.

Said property contains 5.01 acres

PARCEL -B-

A parcel of land in the Southeast Quarter of the Southeast Quarter, Section 4, Township 38 North, Range 7 East, Lake Tomahawk Township, Oneida County, Wisconsin, being parcel "B-" shown on Map No. 93-25 by Wilderness Surveying, Inc., dated July 9th, 1993, more particularly described as follows:

Commencing at the corner common to Sections 3, 4, 9 and 10, marked by a brass capped iron pipe, thence North 89 degrees 55 minutes 09 seconds West for a distance of 412.37 feet along the south line of the Southeast Quarter of the Southeast Quarter to the place of beginning, marked by an iron pipe.

Thence continuing North 89 degrees 55 minutes 09 seconds West for a distance of 478.08 feet to an iron pipe near the easterly edge of a wetland, thence meandering along said wetland area North 03 degrees 20 minutes 11 seconds West for a distance of 302.84 feet to an iron pipe, thence North 82 degrees 47 minutes 27 seconds East for a distance of 340.00 feet to an iron pipe, thence North 12 degrees 32 minutes 30 seconds East for a distance of 330.00 feet to an iron pipe on the southwesterly right of way line of Rainbow Road, thence along said southwesterly right of way line of Rainbow Road, along a curve to the left, having a radius of 442.67 feet and an arc length of 97.95 feet, being subtended by a chord of South 52 degrees 04 minutes 31 seconds East for a distance of 97.75 feet to an iron pipe, thence South 00 degrees 54 minutes 26 seconds East for a distance of 607.79 feet to the place of beginning.

Including all lands lying between a westerly extension of the lateral lines from the meander line and the easterly edge of the wetland area.

Together with and subject to covenants, easements, and restrictions of record.

Said property contains 4.83 acres more or less.

PARCEL -C-

A parcel of land in the Southeast Quarter of the Southeast Quarter, Section 4, Township 38 North, Range 7 East, Lake Tomahawk Township, Oneida County, Wisconsin, being parcel "C-" shown on Map No. 93-25 by Wilderness Surveying, Inc., dated July 9th, 1993, more particularly described as follows:

Commencing at the corner common to Sections 3, 4, 9 and 10, marked by a brass capped iron pipe, thence North 89 degrees 55 minutes 09 seconds West for a distance of 890.45 feet along the south line of the Southeast Quarter of the Southeast Quarter to an iron pipe, thence North 00 degrees 54 minutes 26 seconds East for a distance of 302.84 feet to the place of beginning marked by an iron pipe.

Thence continuing along the wetland area North 15 degrees 47 minutes 15 seconds West for a distance of 309.49 feet to an iron pipe located 600 feet north and at right angles to the south line of the Southeast Quarter of the Southeast Quarter, thence North 89 degrees 55 minutes 09 seconds West (parallel with the south line of the Southeast Quarter of the Southeast Quarter) for a distance of 288.10 feet to an iron pipe on the west line of the Southeast Quarter of the Southeast Quarter; thence North 00 degrees 41 minutes 37 seconds East for a distance of 35.18 feet along the west line of the Southeast Quarter of the Southeast Quarter to an iron pipe on the southerly right of way line of Rainbow Road, thence along the southerly right of way line of Rainbow Road, along a curve to the left, having a radius of 209.62 feet and an arc length of 62.48 feet, being subtended by a chord of North 51 degrees 54 minutes 39 seconds East for a distance of 62.24 feet to an iron pipe, thence continuing along said right of way line North 43 degrees 22 minutes 22 seconds East for a distance of 373.01 feet to an iron pipe, thence continuing along said right of way line, along a curve to the right, having a radius of 86.25 feet and an arc length of 107.78 feet, being subtended by a chord of North 81 degrees 50 minutes 49 seconds East for a distance of 99.86 feet to an iron pipe, thence continuing along said right of way line South 59 degrees 40 minutes 44 seconds East for a distance of 150.73 feet to an iron pipe, thence continuing along said right of way line, along a curve to the right, having a radius of 613.10 feet and an arc length of 149.19 feet, being subtended by a chord of South 52 degrees 42 minutes 28 seconds East for a distance of 148.82 feet to an iron pipe, thence continuing along said right of way line South 45 degrees 44 minutes 12 seconds East for a distance of 190.59 feet to an iron pipe, thence South 12 degrees 32 minutes 30 seconds West for a distance of 330.00 feet to an iron pipe, thence South 82 degrees 47 minutes 27 seconds West for a distance of 340.00 feet to the place of beginning.

Including also all lands lying between a westerly extension of the southerly lateral lot line and the north line of the South 600 feet of the Southeast Quarter of the Southeast Quarter, from

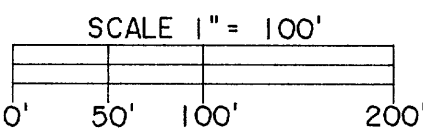

LEGEND

- = 3/4" dia iron pipe set previously
- = iron pipe set, 3/4" dia x 24" long

NOTE:

- Other corner monuments are as noted
- See Map No. 87-106 by Wilderness Surveying, Inc., for additional survey data

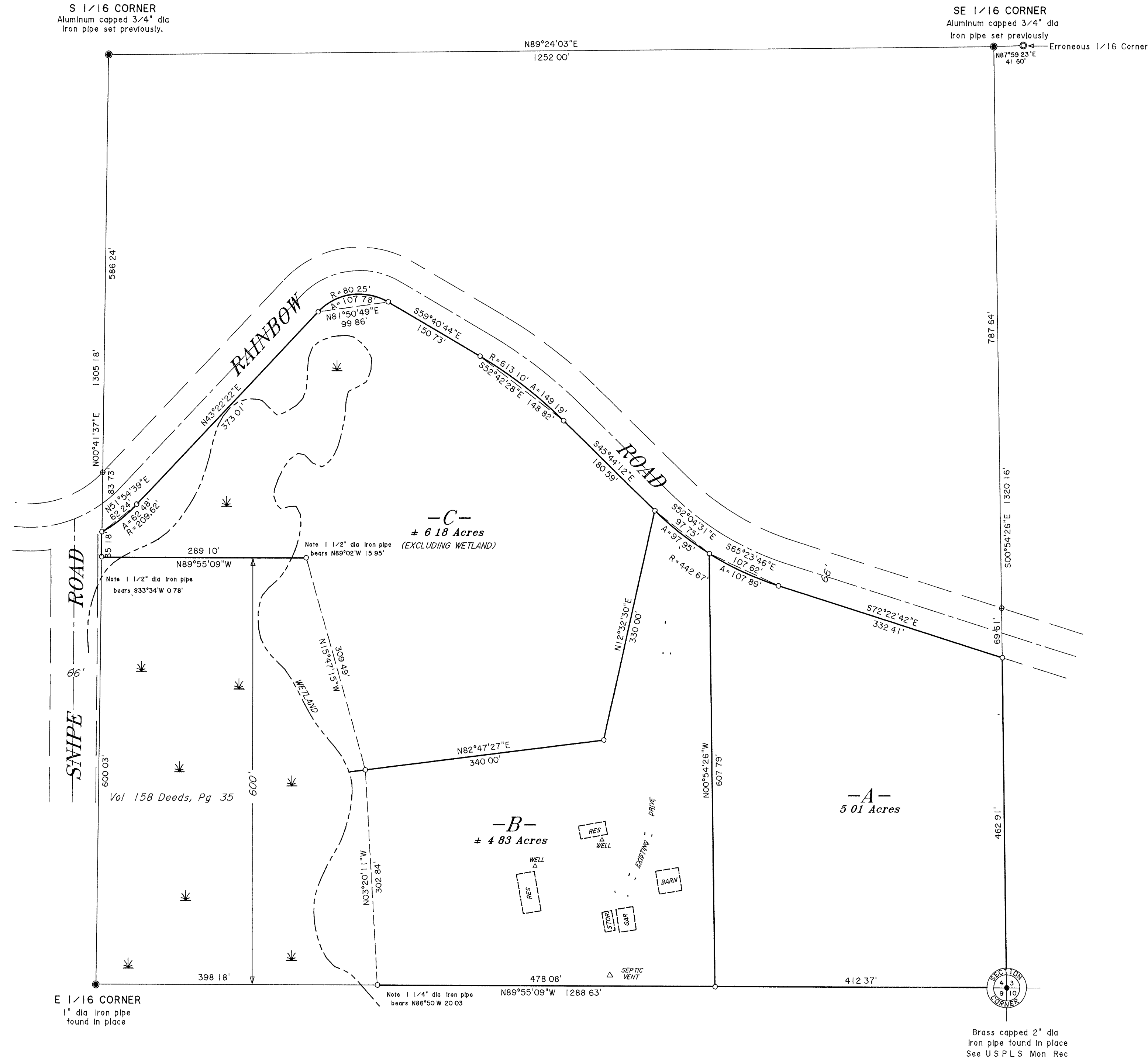

Brass capped 2" dia  
Iron pipe found in place  
See USPLS Mon Rec