

MAP # CI 028
DATE FILED JUN 14 1987
BY: JRS
DESCRIPTION FILED
ONEIDA CO. SURVEYOR'S OFFICE

SHISHEBOGAMA LAKE

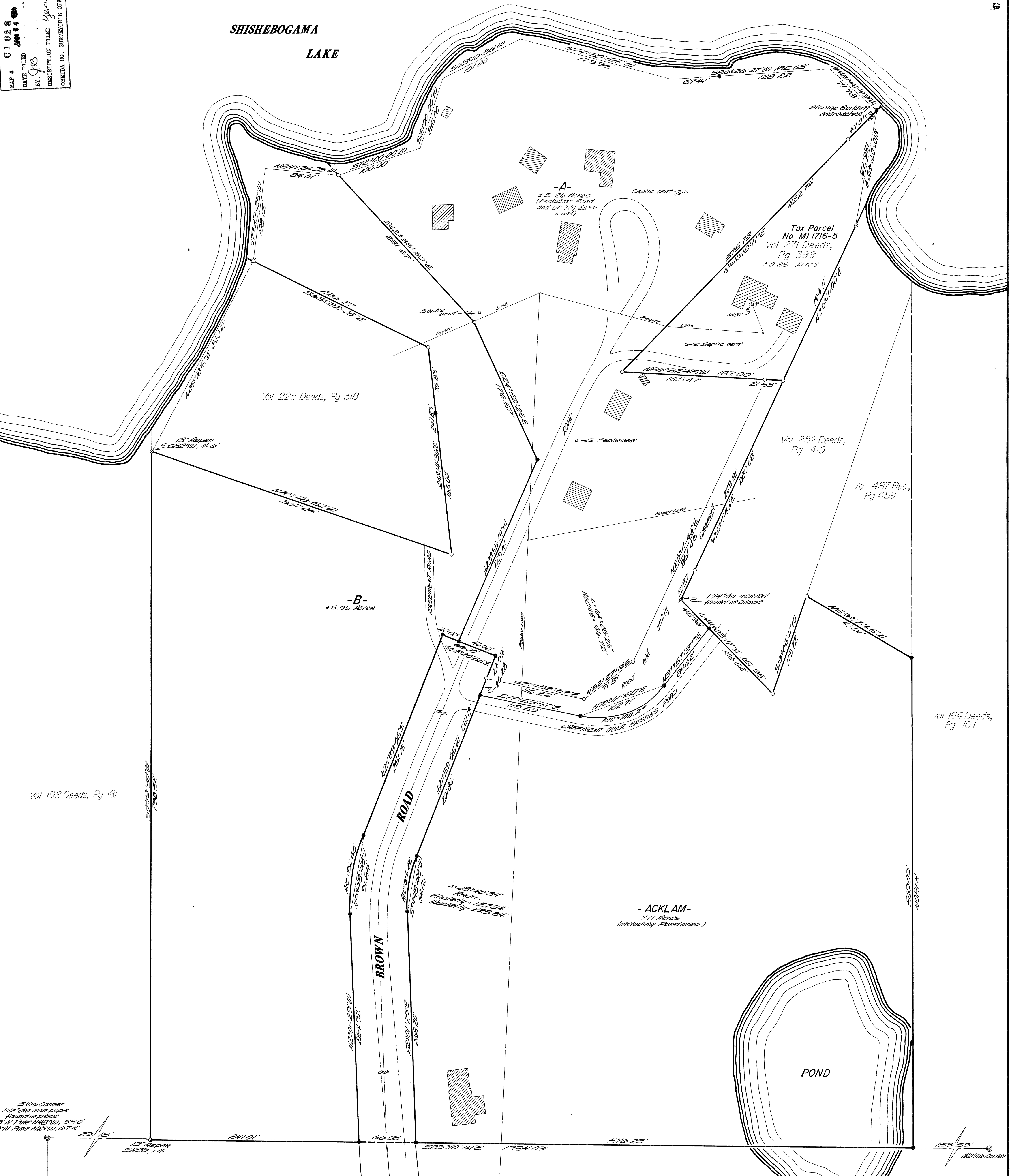

Part of
GOV'T. LOT 4
SECTION II, T39N, R5E
Minocqua Township
Oneida County, Wisconsin

I, James D. Rein, Registered Land Surveyor #5,1234, hereby certify that I have surveyed the property shown herein, that this map represents an accurate survey of said property to the best of my knowledge and belief, that I have performed this survey in order of 21st February and that I have complied with the applicable requirements of the Wisconsin Administrative Code S.P.S. 501.
Note: Legal descriptions pertaining to this survey have been provided on separate sheets.

WILDERNESS SURVEYING, INC

James D. Rein
Registered Land Surveyor #5,1234
Died this 1st day of October, 1987
Revised this 1st day of December, 1987
Revised this 1st day of December, 1988

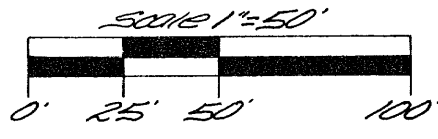

- = 1/2" dia iron pipe found in place
- ⊙ = 3/4" dia iron pipe found in place
- ⊗ = 3/4" x 1" cast iron pipe found in place
- = 3/4" dia iron pipe set previously
- = 1/4" dia iron pipe found in place
- = iron pipe set, 3/4" dia x 24" long
- ▨ = existing building

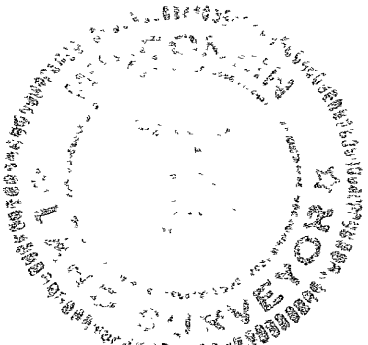

5 1/4" Corner
1 1/2" dia iron pipe
found in place
23° 11' 19" P.M. N45° 20' 53" E
19 1/4" P.M. N2° 00' 07" E

Bearings assumed
referenced to the south
line of Gov't Lot 4, bearing
S89° 12' 41" E

2" dia iron pipe with
a 2 1/2" dia brass cap found
in place
(See U.S. Public Land
Survey Monument Record
for reference lines)