

**LOT 10 OF GARDEN HOMES PLAT , EXCEPT THE SOUTH 200'
 LOCATED IN THE SW 1/4-SE 1/4 ,
 SECTION 5 , T36N , R9E , ONEIDA
 COUNTY , WISCONSIN**

MAP # **C1039**
 DATE FILED FEB 17 1994
 PL. C. PATON FILED
 ONEIDA CO SURVEYOR'S OFFICE

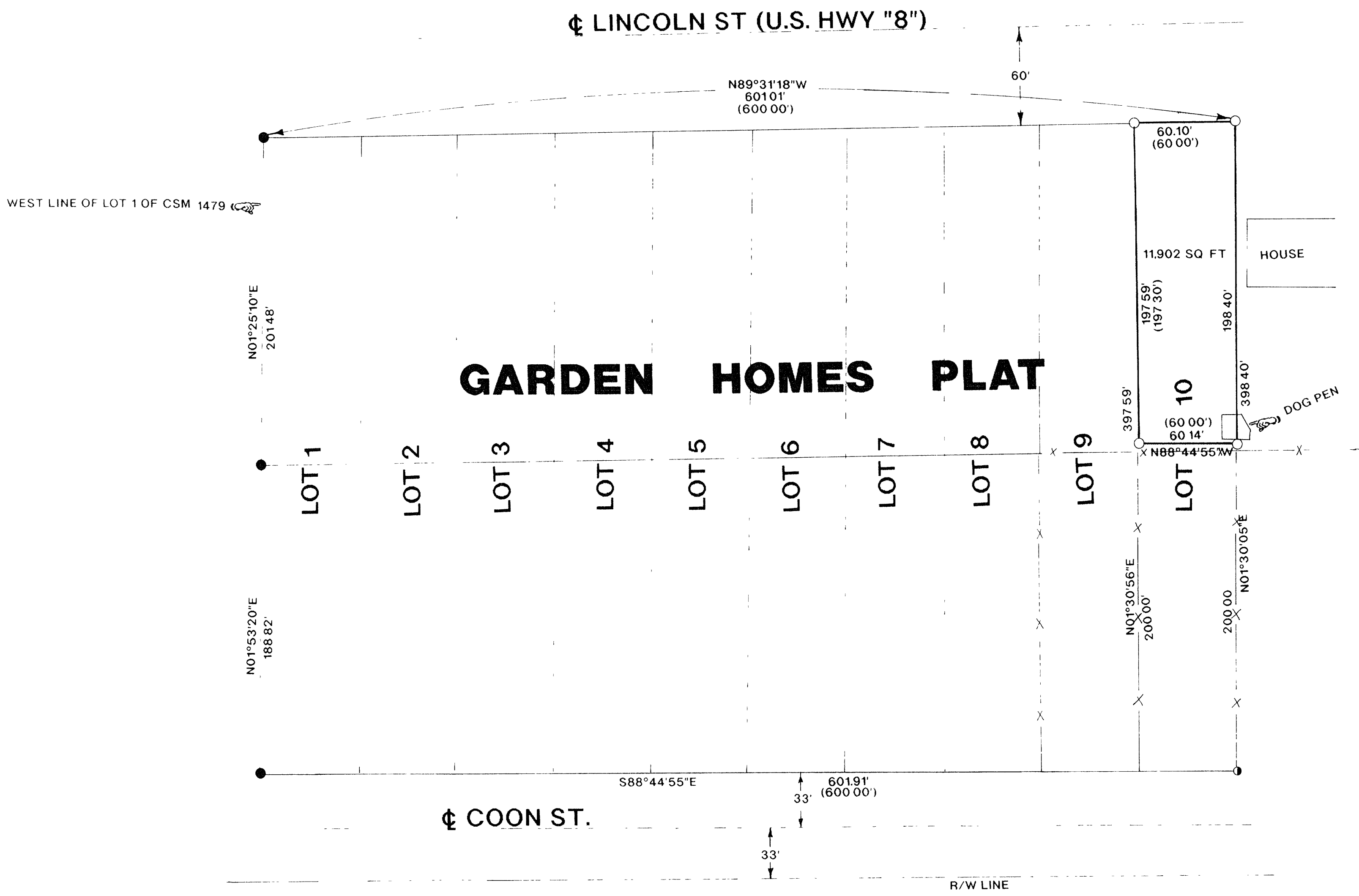
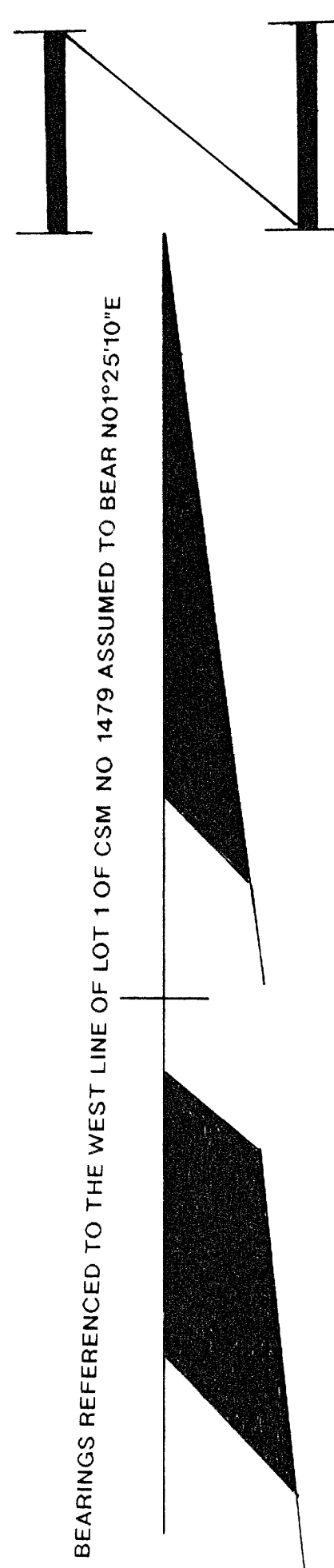

- LEGEND**
- SET 1" X 24" IRON PIPE
 - FOUND 1" IRON PIPE
 - ⦿ FOUND 3/4" IRON ROD
 - X --- FENCE
 - () RECORDED AS

I WILLIAM E BANDOW HEREBY CERTIFY THAT I HAVE SURVEYED THE ABOVE PARCEL OF LAND UNDER THE DIRECTION OF LORRAINE LASSIG AND THAT THE ABOVE MAP IS A TRUE AND CORRECT REPRESENTATION OF THE LANDS SURVEYED TO THE BEST OF MY KNOWLEDGE AND BELIEF THAT I HAVE COMPLIED WITH THE PROVISIONS OF AE 7 OF THE WISCONSIN ADMINISTRATIVE CODE

William E. Bandow
 WILLIAM E BANDOW
 1-11-94
 DATE

| | |
|--|--|
| | SURVEY FOR LORRAINE LASSIG |
| | SCALE 1"=50' DATE 12/20/93 DWN BY K.B. |
| | DWG NO. 9325 GENISOT AND ASSOCIATES, INC. RHINELANDER, WIS |