

MAP # C1040
FILED
JUL 13 1993
COUNTY OF SHELTON S. OFFICE

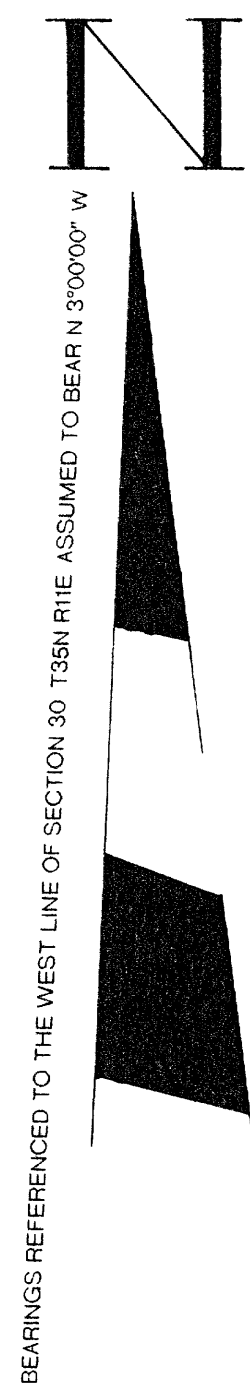

**LOCATED IN PART OF GOV'T LOT 1, SECTION 30,
T35N R11E, TOWN OF SCHOEPKE, ONEIDA CO. WIS.**

PELICAN LAKE

I, WILLIAM E. BANDOW, HEREBY CERTIFY THAT I HAVE SURVEYED THE ABOVE PARCEL OF LAND UNDER THE DIRECTION OF MR. BILL SCHROEDER AND THAT THE ABOVE MAP IS A TRUE AND CORRECT REPRESENTATION OF THE LANDS SURVEYED TO THE BEST OF MY KNOWLEDGE AND BELIEF. THAT I HAVE COMPLIED WITH THE PROVISIONS OF AE 7 OF THE WISCONSIN ADMINISTRATIVE CODE

William E. Bandow
WILLIAM E. BANDOW
1-11-94
DATE

LEGEND:

- ⊙ FOUND 2" IRON PIPE
- ⊠ FOUND X IN ROCK
- ⊙ FOUND 1" IRON BAR
- FOUND 1/2" IRON BAR
- FOUND 1" IRON PIPE
- FOUND STONE MONUMENT
- ⊙ FOUND 1/2" IRON PIPE
- () = RECORDED AS - THOMAS ARNOTT SURVEY 1993

SURVEYOR'S NOTE: THE DEED FOR THIS PARCEL OF LAND CONTAINS 2 CALLS WHICH CANNOT BE MET SIMULTANEOUSLY THESE CALLS ARE (100' ALONG THE LAKE AND PARALLEL TO AND 300' EASTERLY OF THE SECTION LINE.) BECAUSE OF THESE CALLS AN ACCURATE LOCATION OF THE EAST BOUNDARY IS IN QUESTION IT IS MY BELIEF THAT A COMBINATION OF THE CALLS IS IN ORDER THIS IS SOMEWHAT INDICATED BY EXISTING MONUMENTATION IN THE FIELD

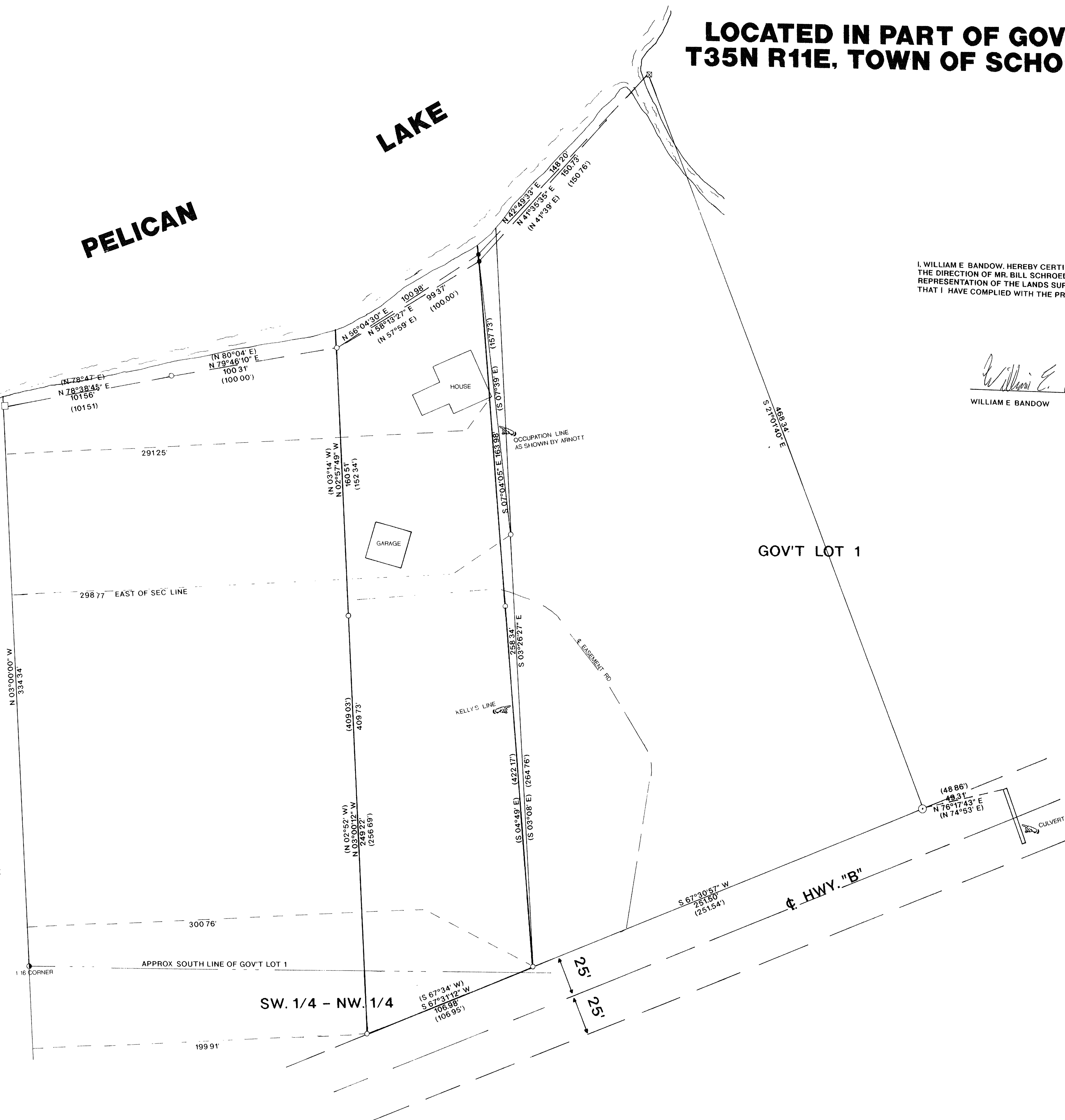

	SURVEY FOR JOHN STEFANOVITZ	
	SCALE 1"= 30'	DATE 10/4/93 DWN BY JB
	DWG. NO. 9290	GENISOT AND ASSOCIATES, INC. RHINELANDER, WIS.