

# LOCATED IN THE NE 1/4 - NE 1/4, SEC. 35, T36N R7E, TOWN OF WOODBORO, ONEIDA CO. WIS.

MAP #	C1052
DATE FILED	
BY	
DESCRIPTION FILED	
ONEIDA CO SURVEYOR'S OFFICE	

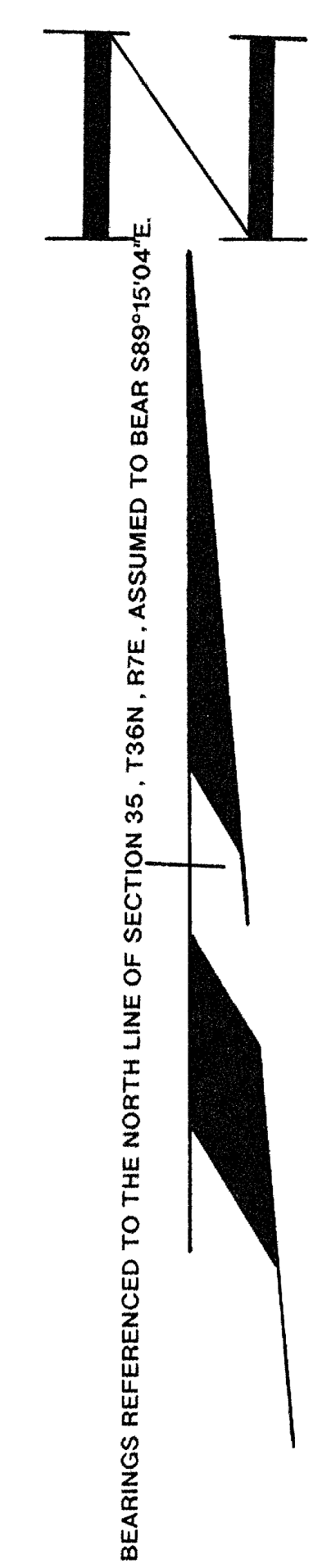
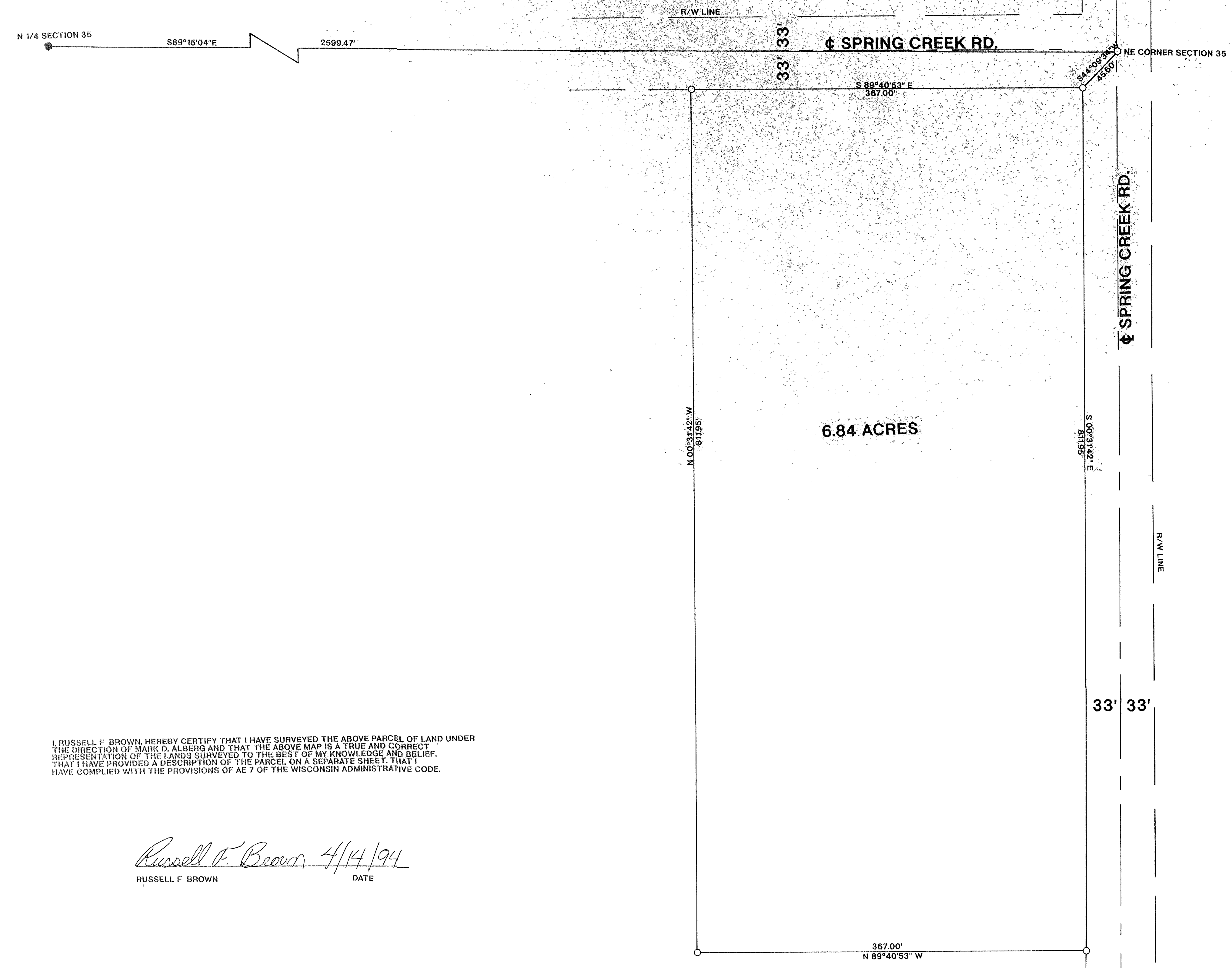

### LEGEND:

- SET 1" X 24" IRON PIPE
- FOUND 3" MONUMENT
- FOUND ONEIDA CO. MONUMENT

I, RUSSELL F. BROWN, HEREBY CERTIFY THAT I HAVE SURVEYED THE ABOVE PARCEL OF LAND UNDER THE DIRECTION OF MARK D. ALBERG AND THAT THE ABOVE MAP IS A TRUE AND CORRECT REPRESENTATION OF THE LANDS SURVEYED TO THE BEST OF MY KNOWLEDGE AND BELIEF. THAT I HAVE PROVIDED A DESCRIPTION OF THE PARCEL ON A SEPARATE SHEET, THAT I HAVE COMPLIED WITH THE PROVISIONS OF AE 7 OF THE WISCONSIN ADMINISTRATIVE CODE.

*Russell F. Brown* 4/14/94  
 RUSSELL F BROWN                      DATE

	SURVEY FOR	
	<b>LOUIS &amp; MARY WEYERS</b>	
SCALE 1" = 50'	DATE 4/13/94	DWN BY JB
DWG. NO. <b>9345</b>	GENISOT AND ASSOCIATES, INC. RHINELANDER, WIS	