

SURVEY OF PARCELS IN THE SW 1/4 SECTION 36, T.37 N., R.8 E.,  
ONEIDA COUNTY, WISCONSIN.

Map No. 01057  
DATE FILED MAY 16 1958  
BY [Signature]  
REGISTERED FIELD SURVEYOR  
ONEIDA CO. SURVEYORS OFFICE

W I S C O N S I N  
R I V E R

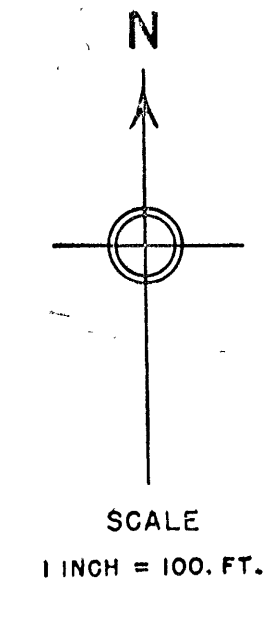

SURVEYOR'S CERTIFICATE

I, KEITH M. HALL, HEREBY CERTIFY THAT I HAVE, AT THE REQUEST OF RICHARD E. LARSEN, OF RHINELANDER, WISCONSIN, SURVEYED THE METES AND BOUNDS PARCELS OF LAND AS INDICATED BY THIS MAP, THAT THE PARCELS WERE PLACED AS DESCRIBED AT VARIOUS INTERVALS OF TIME TO THE PRESENT TIME, THAT THIS MAP WAS MADE BY ME AND IS TO THE BEST OF MY KNOWLEDGE AND BELIEF A CORRECT REPRESENTATION OF MY FIELD SURVEY.

DATED this 28th day of March, 1958.

*Keith M. Hall*  
REGISTERED LAND SURVEYOR  
NO. S-534  
RHINELANDER, WISCONSIN

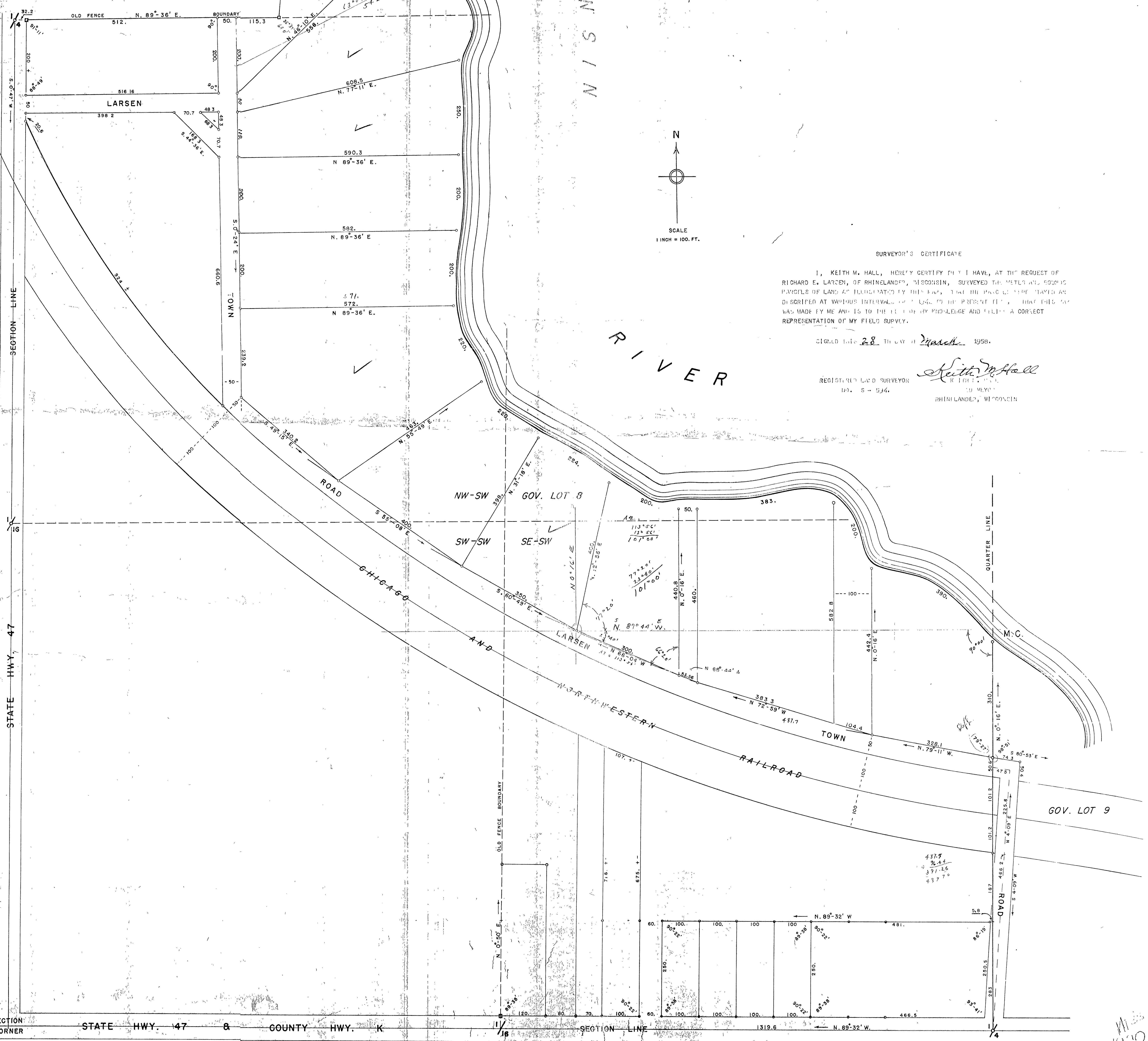

01057  
MAY 16 1958