

LOCATED IN GOV'T LOT 1, SEC. 15, T36N R9E,
TOWN OF PELICAN, ONEIDA CO. WIS.

MAP # C 1 0 5 9
DATE FILED JUN 17 1994
BY J.B.
DESCRIPTION FILED
ONEIDA CO. SURVEYOR'S OFFICE

N

BEARINGS REFERENCED TO THE NORTH LINE SEC 15 ASSUMED TO BEAR S 88°31'18" E

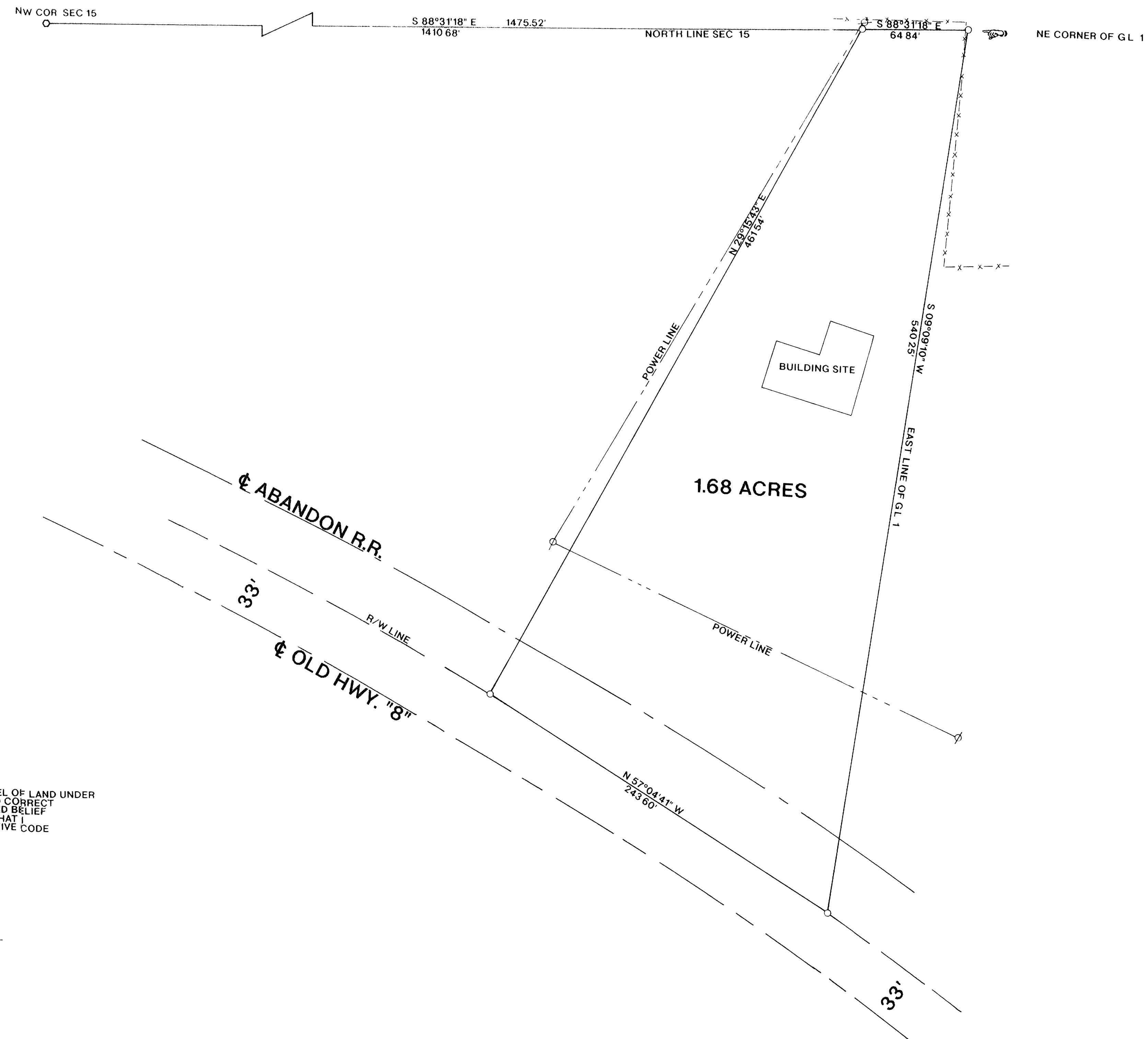

LEGEND:

- SET 1"X 24" IRON PIPE
- FOUND O.C.M.
- x—x— FENCE LINE
- ⊙ POWER POLE

I WILLIAM E. BANDOW HEREBY CERTIFY THAT I HAVE SURVEYED THE ABOVE PARCEL OF LAND UNDER THE DIRECTION OF MR. JOHN HOFFMAN AND THAT THE ABOVE MAP IS A TRUE AND CORRECT REPRESENTATION OF THE LANDS SURVEYED TO THE BEST OF MY KNOWLEDGE AND BELIEF THAT I HAVE PROVIDED A DESCRIPTION OF THE PARCEL ON A SEPARATE SHEET THAT I HAVE COMPLIED WITH THE PROVISIONS OF AE 7 OF THE WISCONSIN ADMINISTRATIVE CODE

William E. Bandow 4.22-94
WILLIAM E. BANDOW DATE

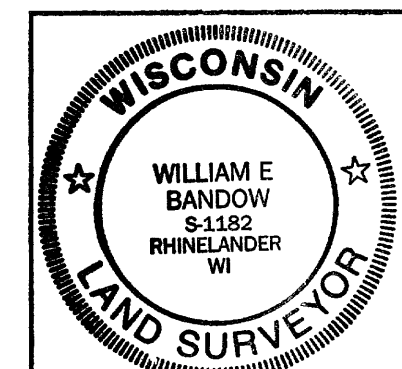

SURVEY FOR
JOHN HOFFMAN

SCALE 1"= 40' DATE 4/15/94 DWN BY JB
DWG NO 9348 GENISOT AND ASSOCIATES, INC.
RHINELANDER, WIS