

LOCATED IN GOV'T LOT 3,
SECTION 11, T 37 N, R 7 E,
TOWN OF LAKE TOMAHAWK,
ONEIDA COUNTY, WISCONSIN

MAP # C1064
DATE FILED JUN 29 1994
BY: [Signature]
DESCRIPTION FILED
ONEIDA CO. SURVEYOR'S OFFICE

N

BEARINGS REFERENCED TO THE SOUTH LINE OF LOT 2, C.S.M. # 1603,
ASSUMED TO BEAR S86°37'16"E.

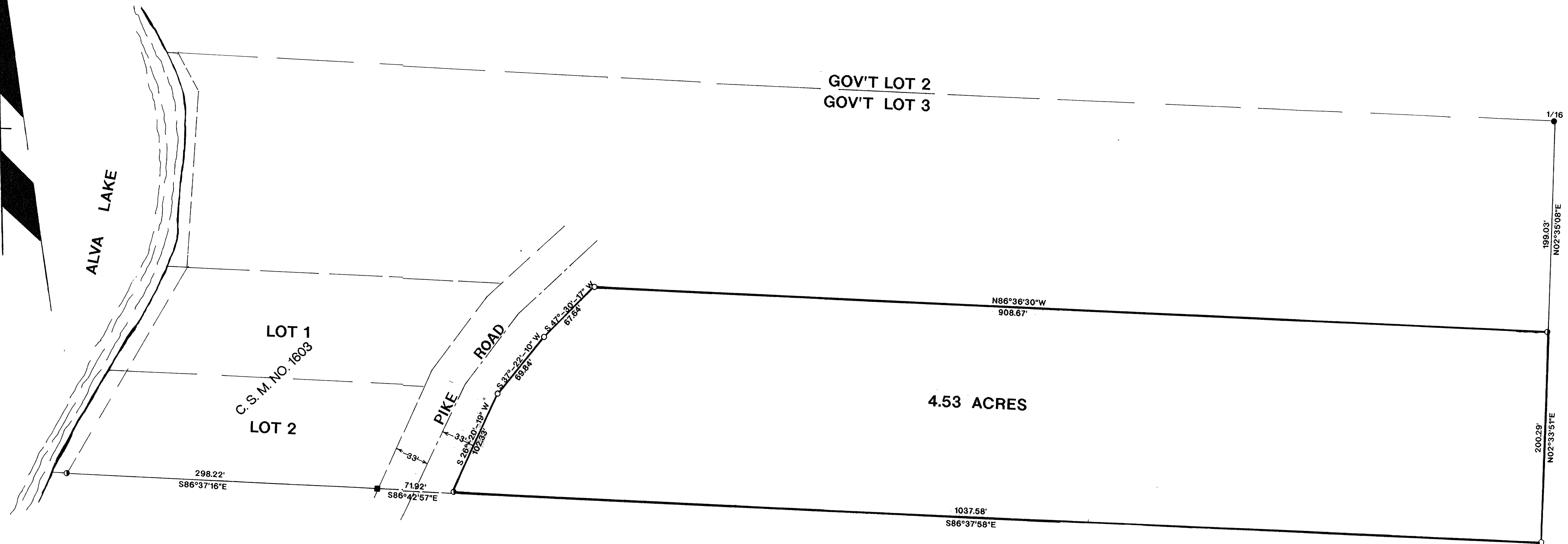

LEGEND;

- FOUND 1 1/4" IRON PIPE
- FOUND 1 1/2" IRON PIPE
- FOUND 2" IRON PIPE
- SET 1" IRON PIPE
- FOUND 1" IRON PIPE

WILLIAM E. BANDOW, HEREBY CERTIFY THAT I HAVE SURVEYED THE ABOVE PARCEL OF LAND UNDER
THE DIRECTION OF GEORGE FISHER AND THAT THE ABOVE MAP IS A TRUE AND CORRECT
REPRESENTATION OF THE LANDS SURVEYED TO THE BEST OF MY KNOWLEDGE AND BELIEF.
THAT I HAVE PROVIDED A DESCRIPTION OF THE PARCEL ON A SEPARATE SHEET THAT
HAVE COMPLIED WITH THE PROVISIONS OF AE 7 OF THE WISCONSIN ADMINISTRATIVE CODE.

William E. Bandow 5-20-94
WILLIAM E. BANDOW DATE

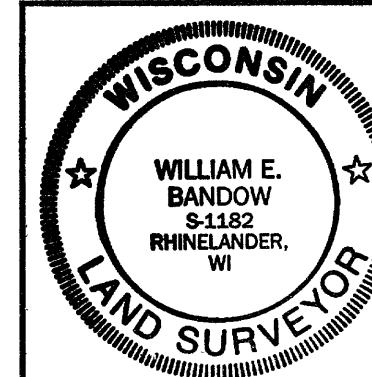

MR. & MRS.
GEORGE FISHER

SCALE 1"=50' DATE MAY 19, 1994 DWN. BY KB
DWG. NO. 9261-1 GENISOT AND ASSOCIATES, INC.
RHINELANDER, WIS.