

**LOT 14 AND PART OF THE OUT LOT OF NORTH UMBERLAND PLAT ,
LOCATED IN GOV'T LOT 7 , SECTION 25 , T37N , R9E ,
TOWN OF PINE LAKE , ONEIDA
COUNTY , WISCONSIN**

MAP # C1068
DATE FILED JUL 05 1994
BY: [Signature]
DESCRIPTION FILED
ONEIDA CO. SURVEYOR'S OFFICE

MOEN LAKE

SECOND LAKE

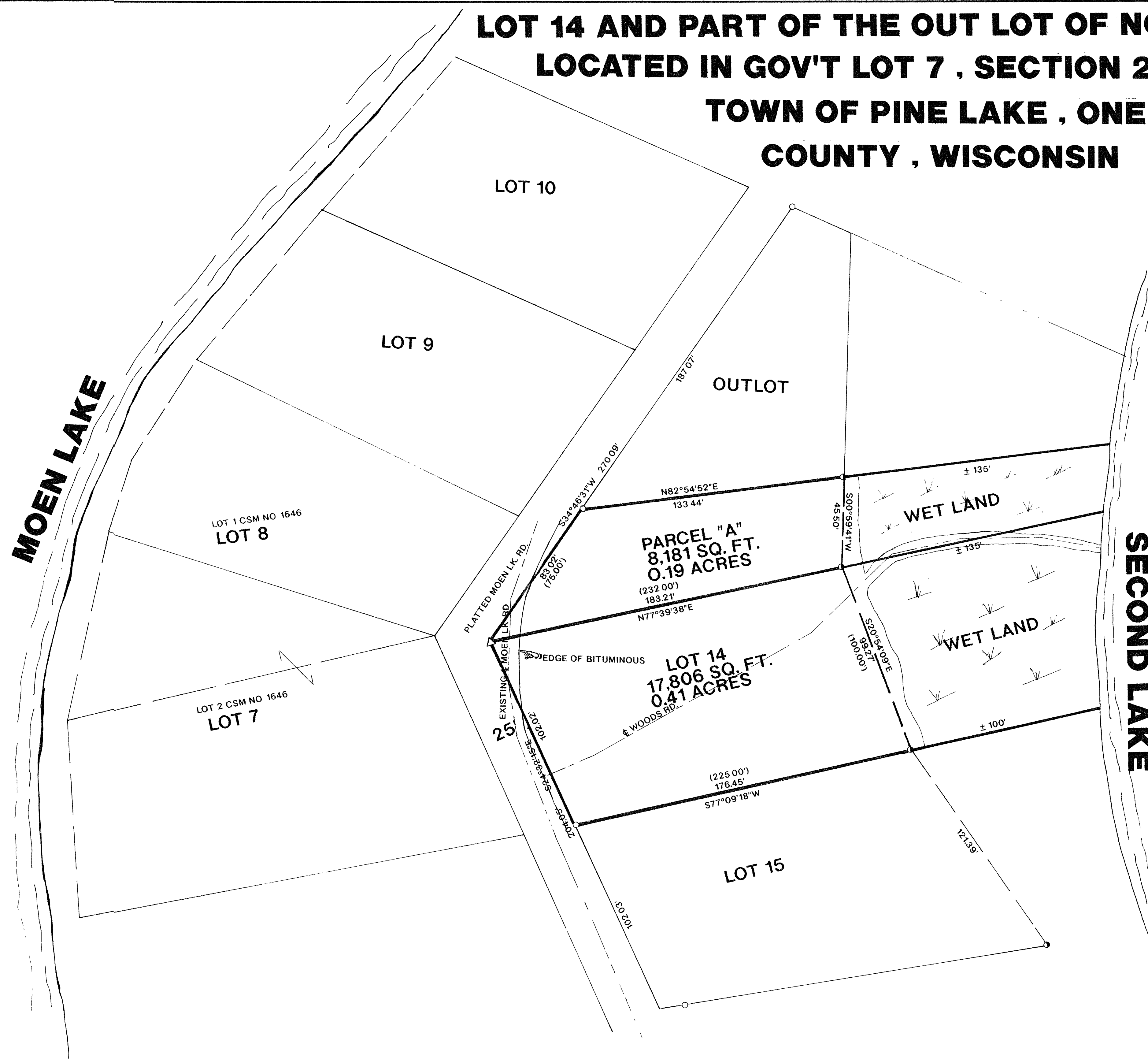

LEGEND

- FOUND 1" IRON PIPE
- FOUND 1 1/2" IRON PIPE
- SET 1" X 24" IRON PIPE
- △ SET RAILROAD SPIKE
- () RECORDED AS

I, WILLIAM E. BANDOW, HEREBY CERTIFY THAT I HAVE SURVEYED THE ABOVE PARCEL OF LAND UNDER THE DIRECTION OF JEROME & INGE MILLER AND THAT THE ABOVE MAP IS A TRUE AND CORRECT REPRESENTATION OF THE LANDS SURVEYED TO THE BEST OF MY KNOWLEDGE AND BELIEF THAT I HAVE PROVIDED A DESCRIPTION OF THE PARCEL ON A SEPARATE SHEET, THAT I HAVE COMPLIED WITH THE PROVISIONS OF AE 7 OF THE WISCONSIN ADMINISTRATIVE CODE.

William E. Bandow
WILLIAM E. BANDOW

6-20-94
DATE

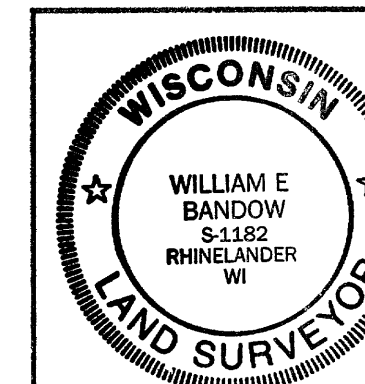

SURVEY FOR
JEROME & INGE MILLER

SCALE 1"=30'
DWG. NO. **9344**
DATE 06/14/94 DWN BY K.B.
GENISOT AND ASSOCIATES, INC.
RHINELANDER, WIS.