

MAP # C1 07 3  
DATE FILED JUL 20 1994  
BY JBA  
DESCRIPTION FILED  
ONEIDA CO. SURVEYOR'S OFFICE

BEARINGS ASSUMED  
REFERENCED TO THE NORTHEASTERLY  
LINE OF LOT 13 OF CSM #649

● = 2" DIA. IRON PIPE FOUND

Lane

Golf

(OUTLOT 1 - PRIVATE ROAD)

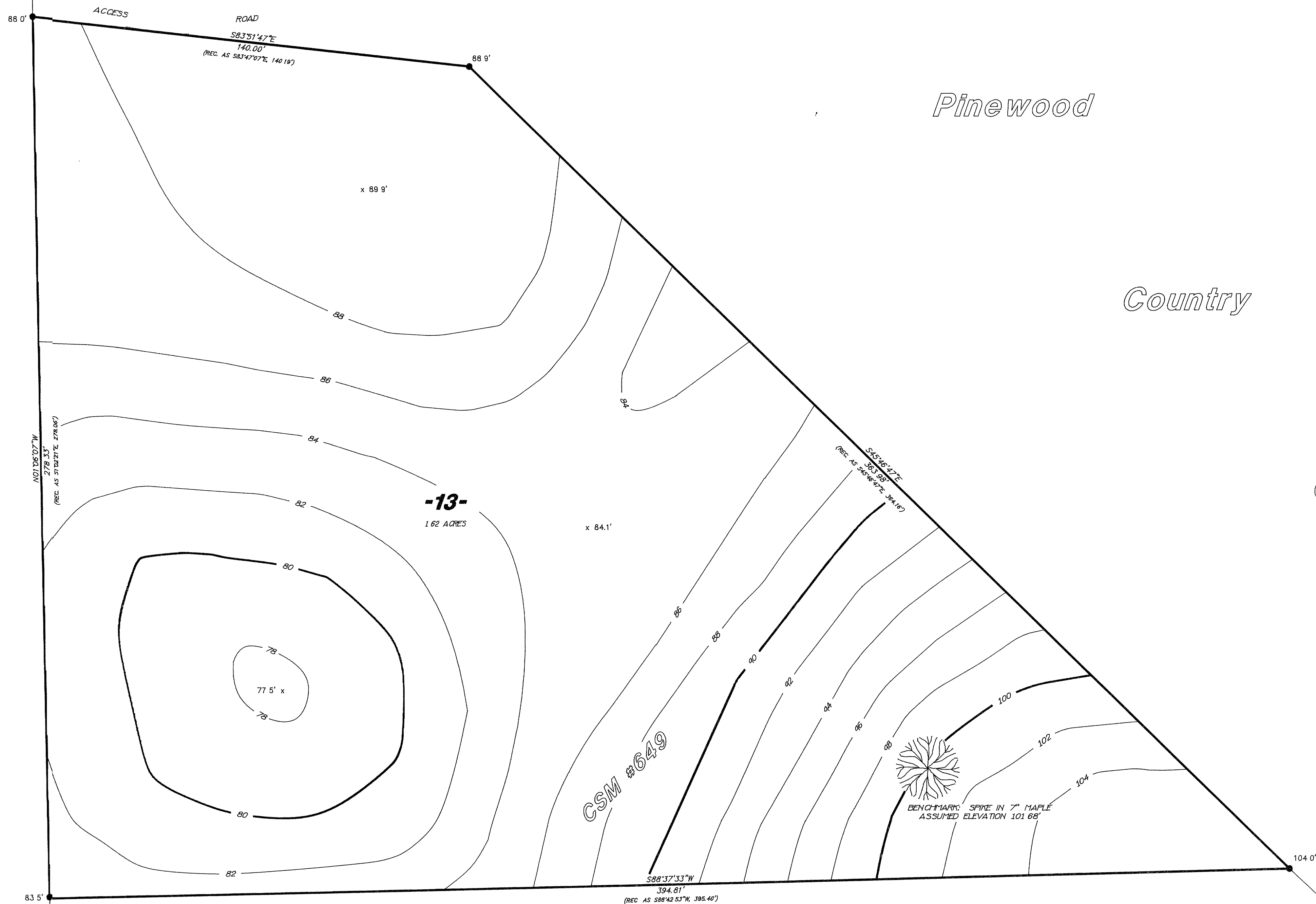

VOL. 3 CSM, P. 649

-14-



I, JEFFREY W. AUSTIN, REGISTERED LAND SURVEYOR S-1885 HEREBY  
CERTIFY THAT I HAVE SURVEYED THE PROPERTY SHOWN HEREON; THAT  
THIS MAP REPRESENTS AN ACCURATE SURVEY OF SAID PROPERTY TO  
THE BEST OF MY KNOWLEDGE AND BELIEF; THAT I HAVE PERFORMED  
THIS SURVEY BY ORDER OF RICHARD J. AUSTIN; AND THAT I HAVE  
COMPLIED WITH THE APPLICABLE REQUIREMENTS OF THE WISCONSIN  
ADMINISTRATIVE CODE CHAPTER A-E 7.05

DATE OF SURVEY BEGINNING JUNE 25, 1994 ENDING JULY 2, 1994	CADASTRAL CONSULTANTS P.O. BOX 111 MINOCQUA, WISCONSIN 54848 (715)356-2559
RECORD OF SURVEY	
WITHIN SW1/4 OF THE NW1/4 SECTION 19 TOWNSHIP 37 NORTH, RANGE 7 EAST FOURTH PRINCIPAL MERIDIAN TOWN OF CASSIAN, ONEIDA COUNTY, WISCONSIN	
CAD BY JWA	SCALE 1" = 20'
CHECKED BY JWA	FILE NO 5-19-377