

**LOT 1 OF C.S.M. NO. 1640, LOCATED IN THE SW 1/4 - NE 1/4,  
SEC. 25, T37N, R8E, TOWN OF PINE LAKE, ONEIDA COUNTY, WI.**

MAP # C1080  
DATE FILED AUG 25, 1994  
BY JB  
DESCRIPTION FILED  
ONEIDA CO. SURVEYOR'S OFFICE

This appears  
to be a  
retracement of  
Csm 480 not  
1640

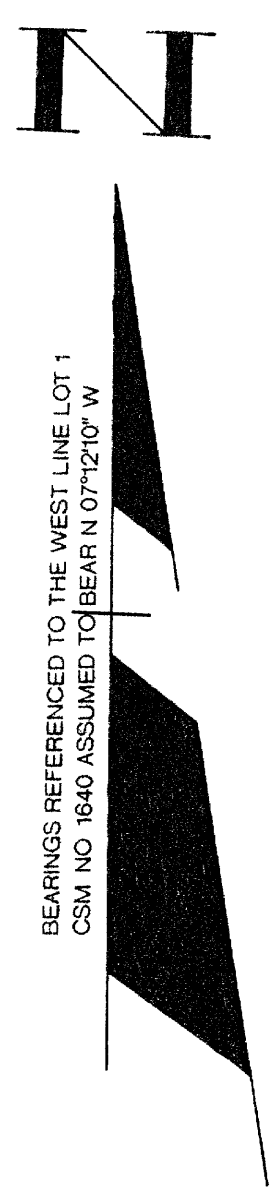

LOT 2  
CSM. NO. 1640

LOT 1  
CSM. NO. 1640  
1.15 ACRES

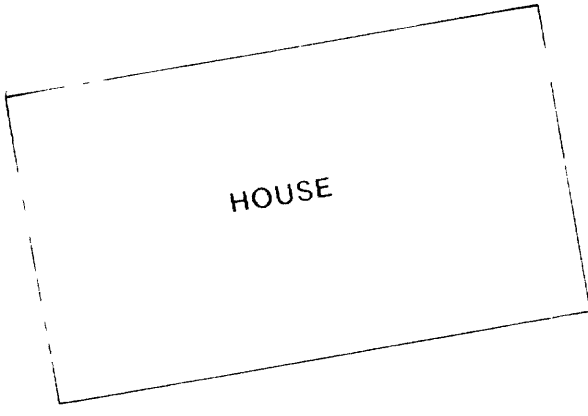
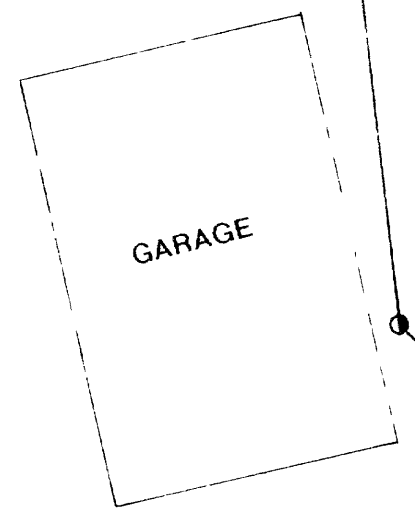

(N 03°09'00" W)  
107°12'10" W  
346.18'  
(346.23')

(N 86°32'47" E)  
N 82°28'28" E  
107.94'  
(108.00')

(S 03°09'00" E)  
N 07°12'28" W  
150.00'

(S 44°07'30" E)  
S 48°06'49" E  
200.31'  
(200.57')

(S 00°00' E)  
S 50°39'22" W  
(S 54°57'00" W)  
49.68'

(S 81°21'00" W)  
N 77°17'50" E  
197.98'

TRAILS END RD.

SILENT DR.

**LEGEND:**

- FOUND 1" IRON PIPE
- ⊙ SET 1 1/4" X 24" IRON PIPE
- △ SET RR SPIKE
- ( ) = RECORDED AS

I, WILLIAM E. BANDOW, HEREBY CERTIFY THAT I HAVE SURVEYED THE ABOVE PARCEL OF LAND UNDER THE DIRECTION OF MR. GERALD VANDERPLAAST AND THAT THE ABOVE MAP IS A TRUE AND CORRECT REPRESENTATION OF THE LANDS SURVEYED TO THE BEST OF MY KNOWLEDGE AND BELIEF THAT I HAVE COMPLIED WITH THE PROVISIONS OF AE 7 OF THE WISCONSIN ADMINISTRATIVE CODE

*William E. Bandow* 8-24-94  
WILLIAM E. BANDOW DATE

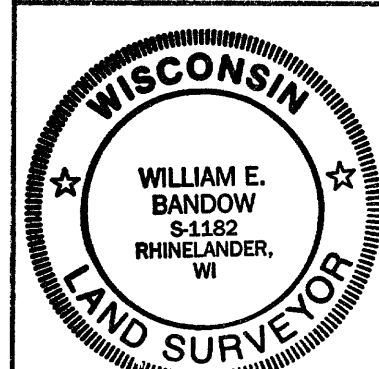

SURVEY FOR <b>GERALD VANDERPLAAST</b>	
SCALE 1"= 20'	DATE 8/18/94 DWN BY JB
DWG NO. <b>9421</b>	GENISOT AND ASSOCIATES, INC. RHINELANDER, WIS