

MAP # C1089
DATE FILED OCT 03 1994
BY JB
DESCRIPTION FILED
ONEIDA CO. SURVEYOR'S OFFICE

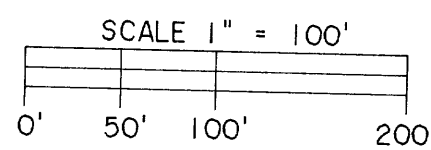

LEGEND

- 1 1/4" dia iron pipe found in place
- 1 1/2" dia iron pipe found in place
- 2" squared wood hub found in place
- 3/4" dia iron pipe set previously by WSI
- Aluminum capped 3/4" dia iron pipe set previously by WSI
- 2" dia iron pipe set previously by WSI
- Iron pipe set, 3/4" dia x 24" long
- Set aluminum capped, 3/4" dia x 48" long iron pipe
- Computed corner position not monumented by this survey
- Note Other corner monuments are as noted

Grid North,
bearings on this map
are oriented to the Wisconsin
coordinate system, north zone,
based on solar observation

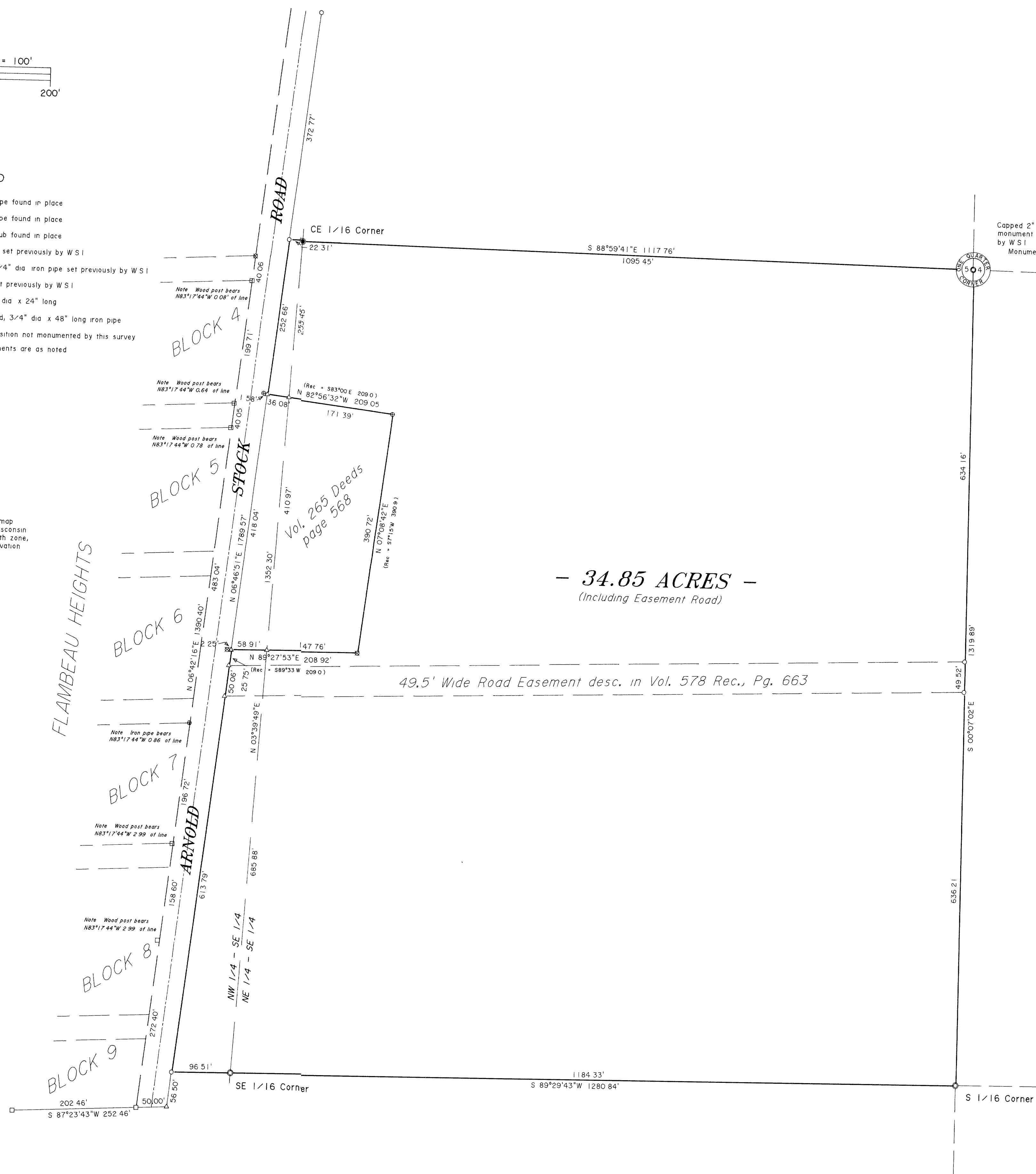

SECTION 5, T39N, R5E
Minocqua Township, Oneida County, Wisconsin

SCALE 1" = 1000'
IE CW 6" dia. concrete monument
with a 3 1/2" dia. brass tablet
found in place
See USPLS Monument Record

IE CW 6" dia. concrete monument
with a 3 1/2" dia. brass tablet
found in place
See USPLS Monument Record

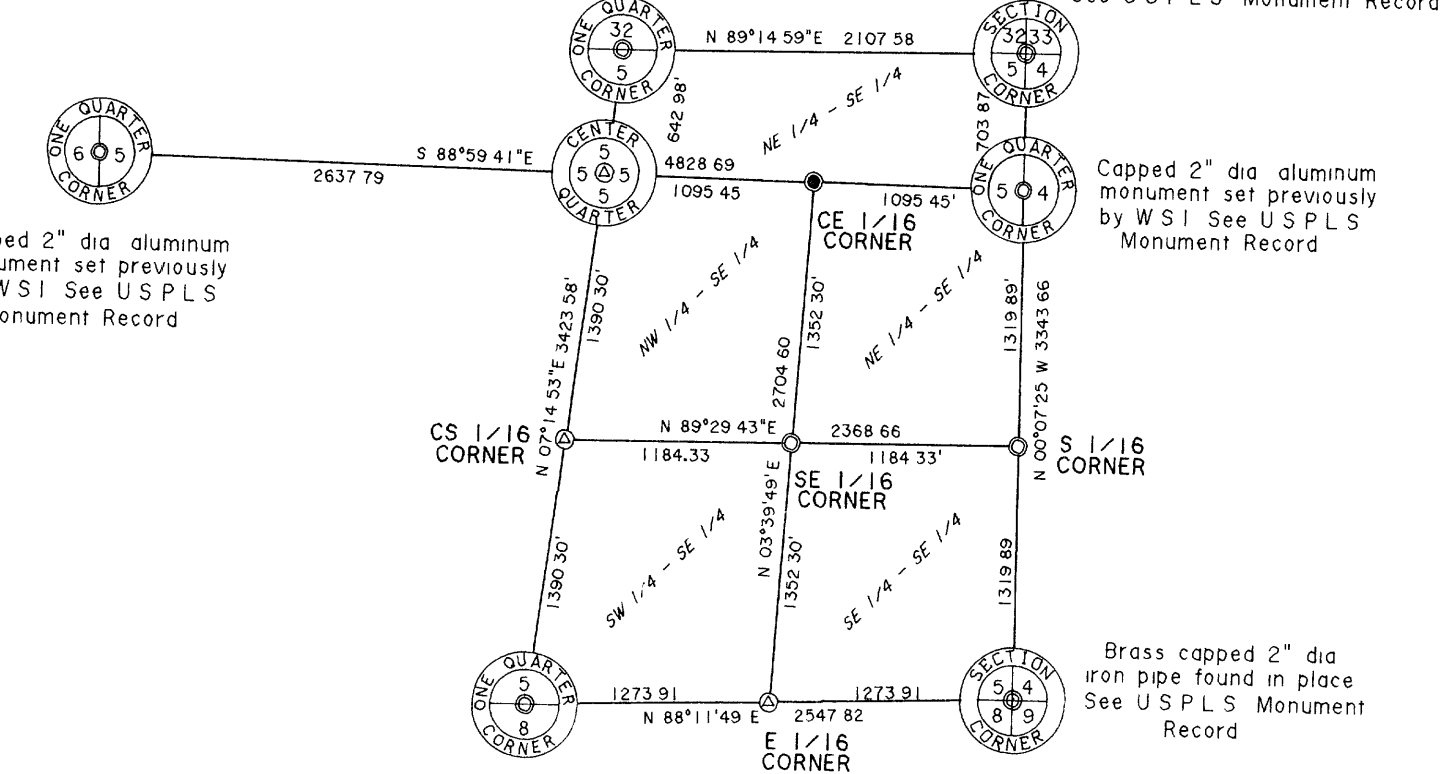

Part of the
NE 1/4 of the SE 1/4
and part of the
NW 1/4 of the SE 1/4
SECTION 5, T39N, R5E
Minocqua Township
Oneida County, Wisconsin
SURVEYOR'S CERTIFICATE

I, James D. Rein, Registered Land Surveyor No. S-1234, hereby certify that I have surveyed the property shown hereon, that this map represents an accurate survey of said property to the best of my knowledge and belief, that I have performed this survey by order of Colin Regan; and that I have complied with the requirements of Wisconsin Administrative Code A-E 7



WILDERNESS
SURVEYING,
INC.

James D. Rein
Registered Land Surveyor, # S-1234
Dated this 29th day of July, 1994

PARCEL (NE 1/4 - SE 1/4)

A parcel of land in the Northeast Quarter of the Southeast Quarter, Section 5, Township 39 North, Range 5 East, Minocqua Township, Oneida County, Wisconsin, being shown on Map No. 92-110 by Wilderness Surveying, Inc., dated July 29th, 1994, more particularly described as follows

Beginning at the Quarter Corner common to Sections 4 and 5, marked by a capped aluminum monument, thence South 00 degrees 06 minutes 45 seconds East for a distance of 1319.89 feet to the southeast corner of the Northeast Quarter of the Southeast Quarter, being the South Sixteenth Corner, marked by an aluminum capped iron pipe, thence South 89 degrees 29 minutes 43 seconds West for a distance of 1184.33 feet to the southwest corner of the Northeast Quarter of the Southeast Quarter, being the Southeast Sixteenth Corner, marked by an aluminum capped iron pipe, thence North 03 degrees 39 minutes 49 seconds East for a distance of 685.88 feet along the west line of the Northeast Quarter of the Southeast Quarter to the southerly line of that parcel of land described in Volume 265 of Deeds, on page 568, thence North 89 degrees 27 minutes 53 seconds East for a distance of 147.76 feet along the south line of that parcel of land described in Volume 265 of Deeds, on page 568 to an iron pipe, thence North 82 degrees 56 minutes 32 seconds West for a distance of 171.39 feet along the north line of that parcel of land described in Volume 265 of Deeds, on page 568 to intersect the west line of the Northeast Quarter of the Southeast Quarter, thence North 03 degrees 39 minutes 49 seconds East for a distance of 255.45 feet to the northwest corner of the Northeast Quarter of the Southeast Quarter, being the Center-East Sixteenth Corner marked by an iron pipe, thence South 88 degrees 59 minutes 41 seconds East for a distance of 1095.45 feet along the north line of the Northeast Quarter of the Southeast Quarter to the place of beginning

Together with and subject to covenants, easements, and restrictions of record

Said property contains 33.46 acres more or less

PARCEL (NW 1/4 - SE 1/4)

A parcel of land in the Northwest Quarter of the Southeast Quarter, Section 5, Township 39 North, Range 5 East, Minocqua Township, Oneida County, Wisconsin, being shown on Map No. 92-110 by Wilderness Surveying, Inc., dated July 20th, 1994, more particularly described as follows

Commencing at the Quarter Corner common to Sections 4 and 5, marked by a capped aluminum monument, thence South 00 degrees 06 minutes 45 seconds East for a distance of 1319.89 feet to the southeast corner of the Northeast Quarter of the Southeast Quarter, being the South Sixteenth Corner, marked by an aluminum capped iron pipe, thence South 89 degrees 29 minutes 43 seconds West for a distance of 1184.33 feet to the place of beginning, being the southeast corner of the Northwest Quarter of the Southeast Quarter, the Southeast Sixteenth Corner, marked by an aluminum capped iron pipe

Thence continuing South 89 degrees 29 minutes 43 seconds West for a distance of 96.51 feet along the south line of the Northwest Quarter of the Southeast Quarter to an iron pipe on the easterly right of way line of Arnold Stock Road, identified as Flambeau Avenue in the Plat of FLAMBEAU HEIGHTS, thence along the easterly right of way line of Arnold Stock Road, identified as Flambeau Avenue in the Plat of Flambeau Heights North 06 degrees 46 minutes 51 seconds East for a distance of 1360.33 feet to an iron pipe on the north line of the Northwest Quarter of the Southeast Quarter, thence South 88 degrees 59 minutes 41 seconds East for a distance of 22.31 feet along the north line of the Northwest Quarter of the Southeast Quarter, being the Center-East Sixteenth Corner, marked by an iron pipe, thence South 03 degrees 39 minutes 49 seconds West for a distance of 1352.30 feet along the east line of the Northwest Quarter of the Southeast Quarter to the place of beginning

Except that parcel of land described in Volume 265 of Deeds, on page 568

Together with and subject to covenants, easements, and restrictions of record

Said property contains 1.39 acres, more or less