

MAP # C1091  
 DATE FILED OCT 03 1994  
 BY *JB*  
 DESCRIPTION FILED  
 ONEIDA CO SURVEYOR'S OFFICE

**LOCATED IN GOV'T 5 , 6 AND 11 , SECTION 29 , T37N ,  
 R9E , TOWN OF PINE LAKE , ONEIDA  
 COUNTY , WISCONSIN**

**N**

BEARINGS REFERENCED TO THE WEST LINE OF LOT 1 CSM # 562. ASSUMED TO BEAR S22°44'48"W

**LOCATION SKETCH**  
 LOCATED IN GOV'T LOT 5 6 AND 11 SEC 29 T37N  
 R9E TOWN OF PINE LAKE ONEIDA COUNTY WI

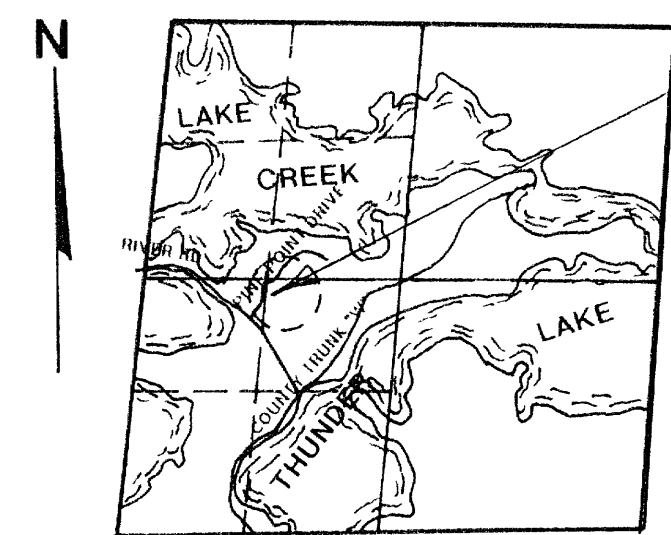

**LEGEND**

- ▲ FOUND P K NAIL
- FOUND 1 1/2" IRON PIPE
- FOUND 1 1/4" IRON PIPE
- FOUND 1" IRON PIPE
- SET 1" X 24" IRON PIPE
- ( ) RECORDED AS
- FOUND STEEL FENCE POST

I, RUSSELL F. BROWN, HEREBY CERTIFY THAT I HAVE SURVEYED THE ABOVE PARCEL OF LAND UNDER THE DIRECTION OF TOM QUANDT AND THAT THE ABOVE MAP IS A TRUE AND CORRECT REPRESENTATION OF THE LANDS SURVEYED TO THE BEST OF MY KNOWLEDGE AND BELIEF THAT I HAVE PROVIDED A DESCRIPTION OF THE PARCEL ON A SEPARATE SHEET THAT I HAVE COMPLIED WITH THE PROVISIONS OF AE 7 OF THE WISCONSIN ADMINISTRATIVE CODE

*Russell F. Brown* 9/8/94  
 RUSSELL F. BROWN DATE

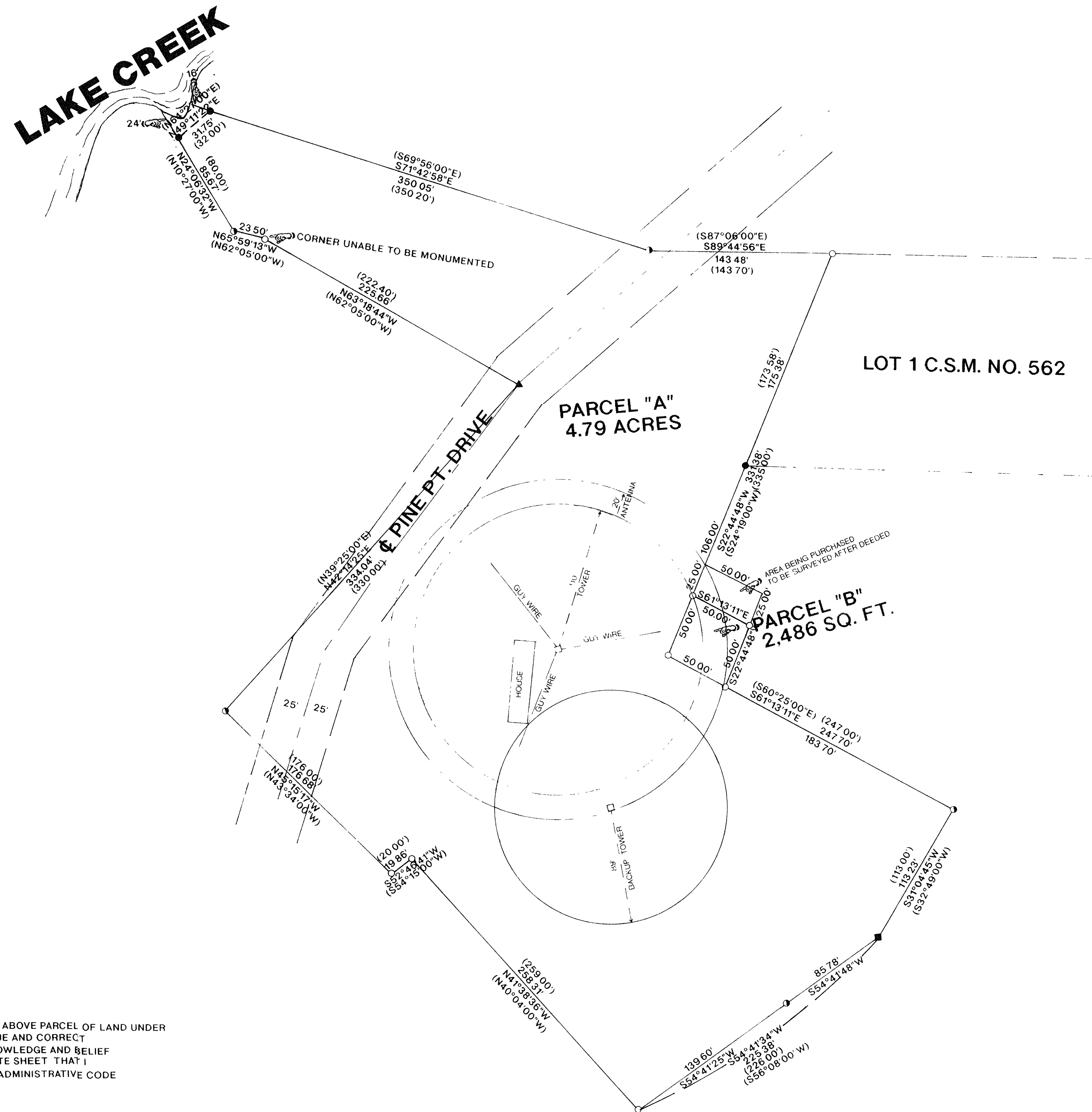

REVISED TO SHOW AREA TO BE PURCHASED 8/12/94 RB

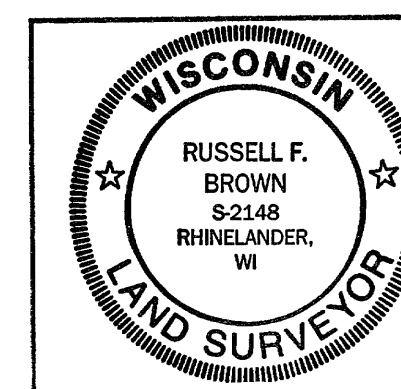

SURVEY FOR  
**TOM QUANDT SR.**

SCALE 1"=50'  
 DATE 08/11/94 DWN BY KB  
 DWG NO 9407  
**GENISOT AND ASSOCIATES, INC.**  
 RHINELANDER, WIS