

PART OF THE SE 1/4 – NE 1/4 , SECTION 36 , T37N , **R8E , TOWN OF PINE LAKE , ONEIDA** **COUNTY , WISCONSIN**

MAP # C1092
 DATE FILED OCT 03 1994
 BY JB
 DESCRIPTION FILED
 ONEIDA CO. SURVEYOR'S OFFICE

BEARINGS REFERENCED TO THE WEST LINE OF SHADY POINT PLAT, ASSUMED TO BEAR N02°28'59"E.

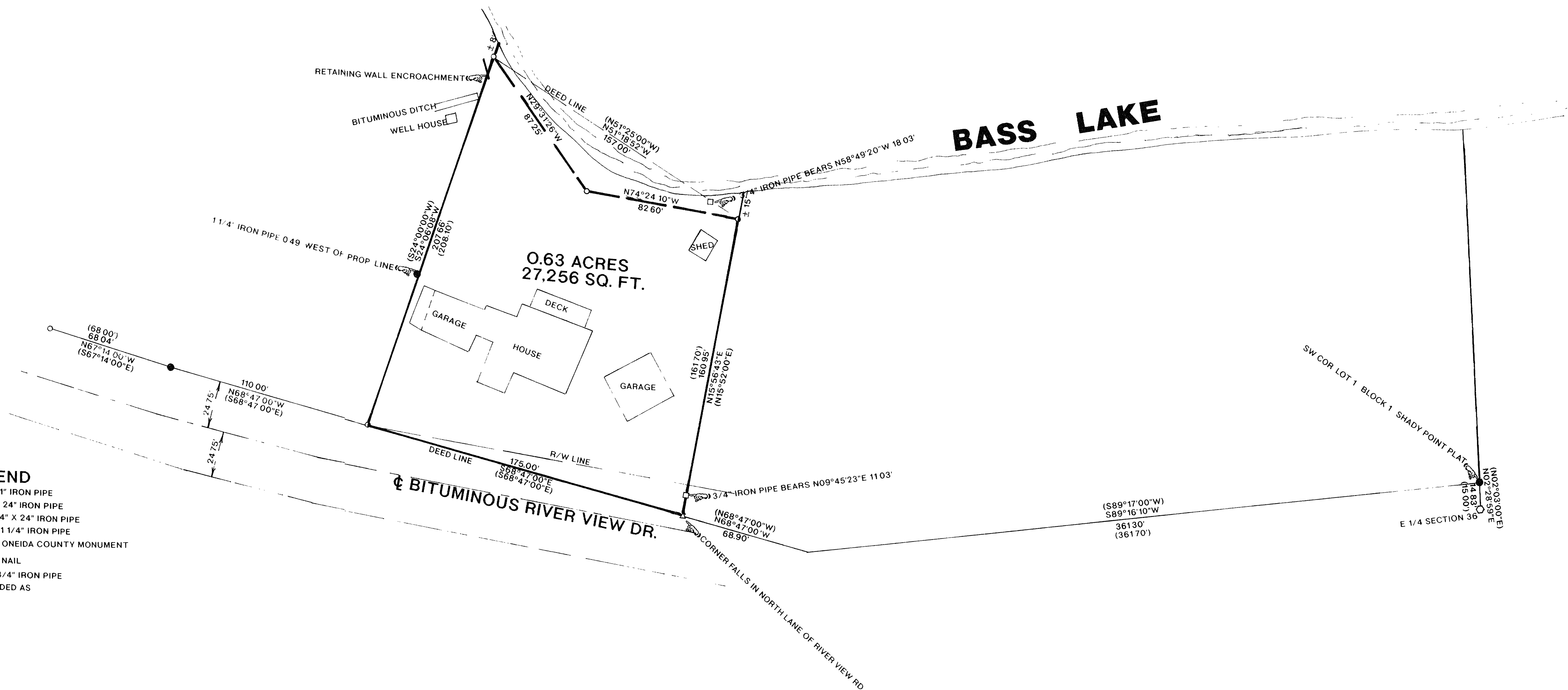

LEGEND

- FOUND 1" IRON PIPE
- SET 1" X 24" IRON PIPE
- SET 1 1/4" X 24" IRON PIPE
- FOUND 1 1/4" IRON PIPE
- FOUND ONEIDA COUNTY MONUMENT
- △ SET P.K. NAIL
- FOUND 3/4" IRON PIPE
- () RECORDED AS

I, WILLIAM E. BANDOW, HEREBY CERTIFY THAT I HAVE SURVEYED THE ABOVE PARCEL OF LAND UNDER
 THE DIRECTION OF HOWARD ROGGENBAUER AND THAT THE ABOVE MAP IS A TRUE AND CORRECT
 REPRESENTATION OF THE LANDS SURVEYED TO THE BEST OF MY KNOWLEDGE AND BELIEF
 THAT I HAVE PROVIDED A DESCRIPTION OF THE PARCEL ON A SEPARATE SHEET. THAT I
 HAVE COMPLIED WITH THE PROVISIONS OF AE 7 OF THE WISCONSIN ADMINISTRATIVE CODE

William E. Bandow
 WILLIAM E. BANDOW
 DATE 9-10-94

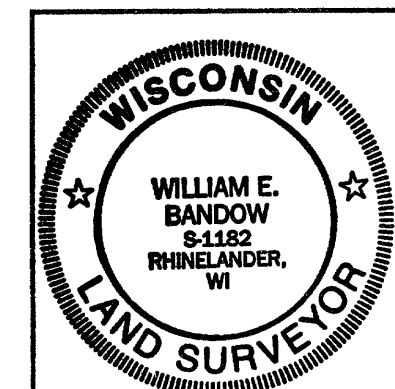

SURVEY FOR
HOWARD ROGGENBAUER
 SCALE 1"=30'
 DATE 08/30/94 DWN BY K.B.
 DWG NO 9413
GENISOT AND ASSOCIATES, INC.
 RHINELANDER, WIS