

MAP # **C1100**  
DATE FILED **NOV 14 1994**  
BY *JB*  
DESCRIPTION FILED  
ONEIDA CO. SURVEYOR'S OFFICE

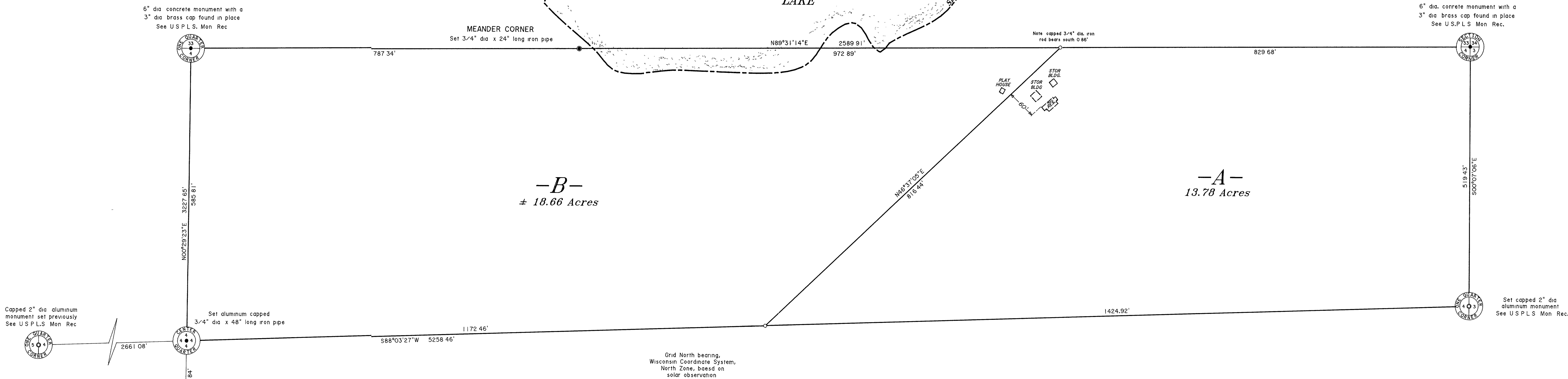

The  
**NE FRACTIONAL 1/4  
SECTION 4, T39N, R5E**

Minocqua Township  
Oneida County, Wisconsin

**SURVEYOR'S CERTIFICATE**

I, James D. Rein, Registered Land Surveyor No. S-1234, hereby certify that I have surveyed the property shown hereon, that this map represents an accurate survey of said property to the best of my knowledge and belief, that I have performed this survey by order of John E. Danner, and that I have complied with the requirements of Wisconsin Administrative Code A-E 7.



**WILDERNESS  
SURVEYING, INC.**

*James D. Rein*  
Registered Land Surveyor # S-1234  
Dated this 21st day of April, 1994

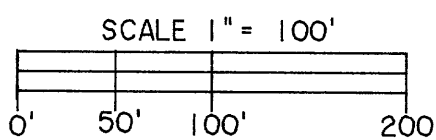

**LEGEND**  
○ = Iron pipe set, 3/4" dia x 24" long  
Note: Other corner monuments are as noted

**PARCEL -A-**

A parcel of land in the Northeast Fractional Quarter, Section 4, Township 39 North, Range 5 East, Minocqua Township, Oneida County, Wisconsin, being parcel "-A-" shown on Map No. 94-06 by Wilderness Surveying, Inc., dated April 21st, 1994, more particularly described as follows:

Beginning at the East Quarter Corner of said Section 4, marked by a capped aluminum monument, thence South 88 degrees 03 minutes 27 seconds West for a distance of 1424.92 feet along the south line of the Northeast Fractional Quarter to an iron pipe, thence North 46 degrees 37 minutes 05 seconds East for a distance of 816.44 feet to an iron pipe on the north line of Section 4, thence North 89 degrees 31 minutes 14 seconds East for a distance of 829.68 feet along the section line to the northeast corner of said Section 4, marked by a brass capped concrete monument, thence South 00 degrees 07 minutes 05 seconds East for a distance of 519.43 feet along the east line of Section 4 to the place of beginning.

Together with and subject to covenants, easements, and restrictions of record.

Said property contains 13.78 acres.

**PARCEL -B-**

A parcel of land in the Northeast Fractional Quarter, Section 4, Township 39 North, Range 5 East, Minocqua Township, Oneida County, Wisconsin, being parcel "-B-" shown on Map No. 94-06 by Wilderness Surveying, Inc., dated April 21st, 1994, more particularly described as follows:

Commencing at the East Quarter Corner of said Section 4, marked by a capped aluminum monument, thence South 88 degrees 03 minutes 27 seconds West for a distance of 1424.92 feet along the south line of the Northeast Fractional Quarter to the place of beginning, marked by an iron pipe.

Thence continuing South 88 degrees 03 minutes 27 seconds West for a distance of 1172.45 feet along the south line of the Northeast Fractional Quarter to the Center Quarter Corner, marked by an aluminum capped iron pipe, thence North 00 degrees 29 minutes 23 seconds East for a distance of 585.81 feet along the west line of the Northeast Fractional Quarter to the North Quarter Corner of said Section 4, marked by a brass capped concrete monument, thence North 89 degrees 31 minutes 14 seconds East for a distance of 1760.23 feet along the north line of Section 4 to an iron pipe, thence South 46 degrees 37 minutes 05 seconds West for a distance of 816.44 feet to the place of beginning.

Subject to the rights of the public for that part of said parcel of land lying below the ordinary high water mark of Patterson Lake.

Together with and subject to covenants, easements, and restrictions of record.

Said property contains 18.66 acres more or less.