

SURVEY OF LOTS 33 AND 34 OF THE SECOND ADDITION TO THE UNRECORDED SHADY REST PLAT LOCATED IN GOV'T LOT 6, SECTION 18, T38N, R8E, TOWN OF NEWBOLD, ONEIDA CO. WISCONSIN

MAP # G1101
DATE FILED NOV 14 1994
BY JB
DESCRIPTION FILED
ONEIDA CO. SURVEYOR'S OFFICE

BEARINGS REFERENCED TO THE EAST LINE OF LOT 32 OF C.S.M. # 221 ASSUMED TO BEAR N 5°02'27" E

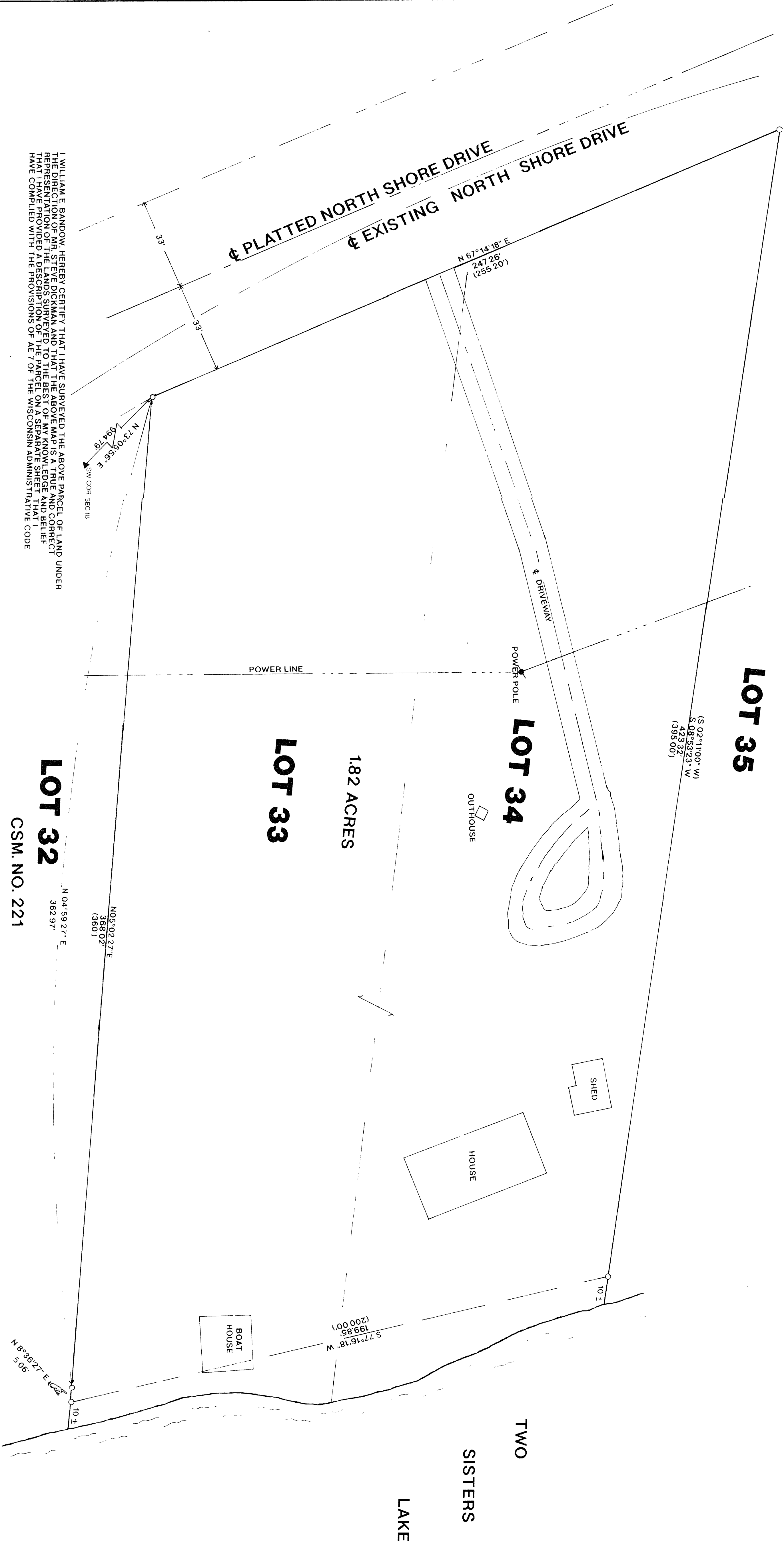
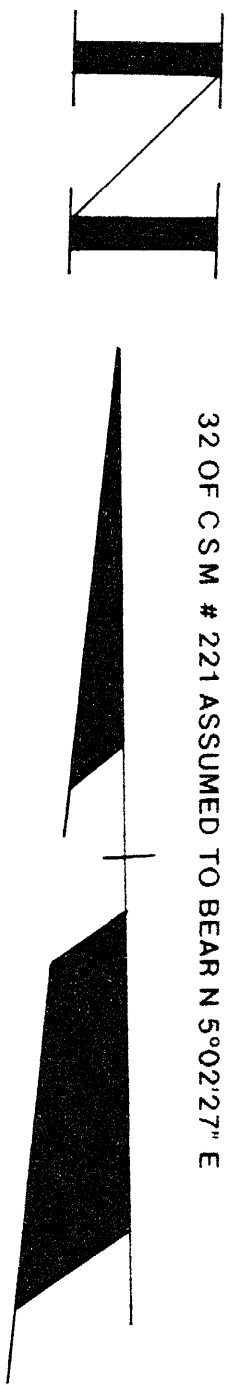

LEGEND:

- FOUND T. IRON PIPE
- () = RECORDED AS
- ▲ SET P. K. NAIL

I, WILLIAM E. BANDOW, HEREBY CERTIFY THAT I HAVE SURVEYED THE ABOVE PARCEL OF LAND UNDER THE DIRECTION OF MR. STEVE DICKMAN AND THAT THE ABOVE MAP IS A TRUE AND CORRECT REPRESENTATION OF THE LANDS SURVEYED TO THE BEST OF MY KNOWLEDGE AND BELIEF. I HAVE NOTED AND RECORDED ALL EVIDENT ENCUMBRANCES AND I AM NOT AWARE OF ANY OTHERS THAT I HAVE COMPLIED WITH THE PROVISIONS OF ACT 7 OF THE WISCONSIN ADMINISTRATIVE CODE

WILLIAM E. BANDOW
DATE 10-16-94

WISCONSIN
LAND SURVEYOR
WILLIAM E. BANDOW
STATE OF WISCONSIN
Rhineland, WI

SURVEY FOR
STEVE DICKMAN

SCALE 1" = 20'
DATE 9/8/94
DWG. NO. 9405
GENISOT AND ASSOCIATES, INC.
RHINELANDER, WIS.