

MAP # C1102
DATE FILED NOV 14 1994
BY JB
DESCRIPTION FILED
ONEIDA CO. SURVEYOR'S OFFICE

LOCATED IN GOV'T 5 , 6 AND 11 , SECTION 29 , T37N , R9E , TOWN OF PINE LAKE , ONEIDA COUNTY , WISCONSIN

N

BEARINGS REFERENCED TO THE WEST LINE OF LOT 1 CSM # 562. ASSUMED TO BEAR S22°44'48"W

LOCATION SKETCH

LOCATED IN GOV'T LOT 5 , 6 , AND 11 , SEC 29 , T37N ,
R9E TOWN OF PINE LAKE , ONEIDA COUNTY , WI

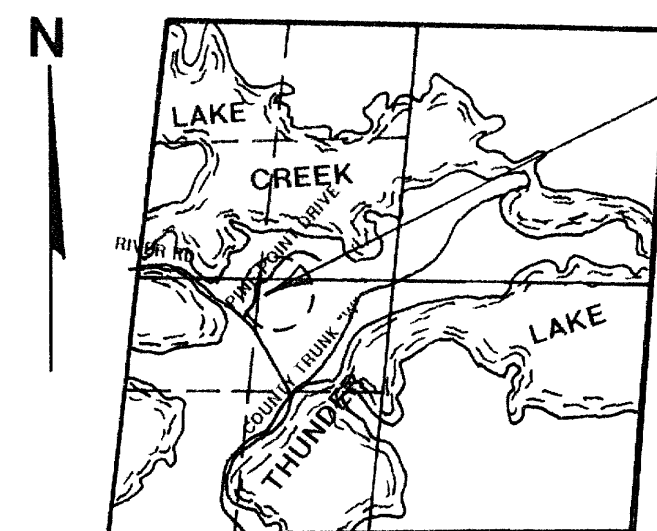

LEGEND

- ▲ FOUND P.K. NAIL
- FOUND 1 1/2" IRON PIPE
- FOUND 1 1/4" IRON PIPE
- FOUND 1" IRON PIPE
- SET 1" X 24" IRON PIPE
- () RECORDED AS
- FOUND STEEL FENCE POST

I, RUSSELL F. BROWN, HEREBY CERTIFY THAT I HAVE SURVEYED THE ABOVE PARCEL OF LAND UNDER THE DIRECTION OF TOM QUANDT AND THAT THE ABOVE MAP IS A TRUE AND CORRECT REPRESENTATION OF THE LANDS SURVEYED TO THE BEST OF MY KNOWLEDGE AND BELIEF THAT I HAVE PROVIDED A DESCRIPTION OF THE PARCEL ON A SEPARATE SHEET. THAT I HAVE COMPLIED WITH THE PROVISIONS OF AE 7 OF THE WISCONSIN ADMINISTRATIVE CODE.

Russell F. Brown 10/20/94
RUSSELL F. BROWN DATE

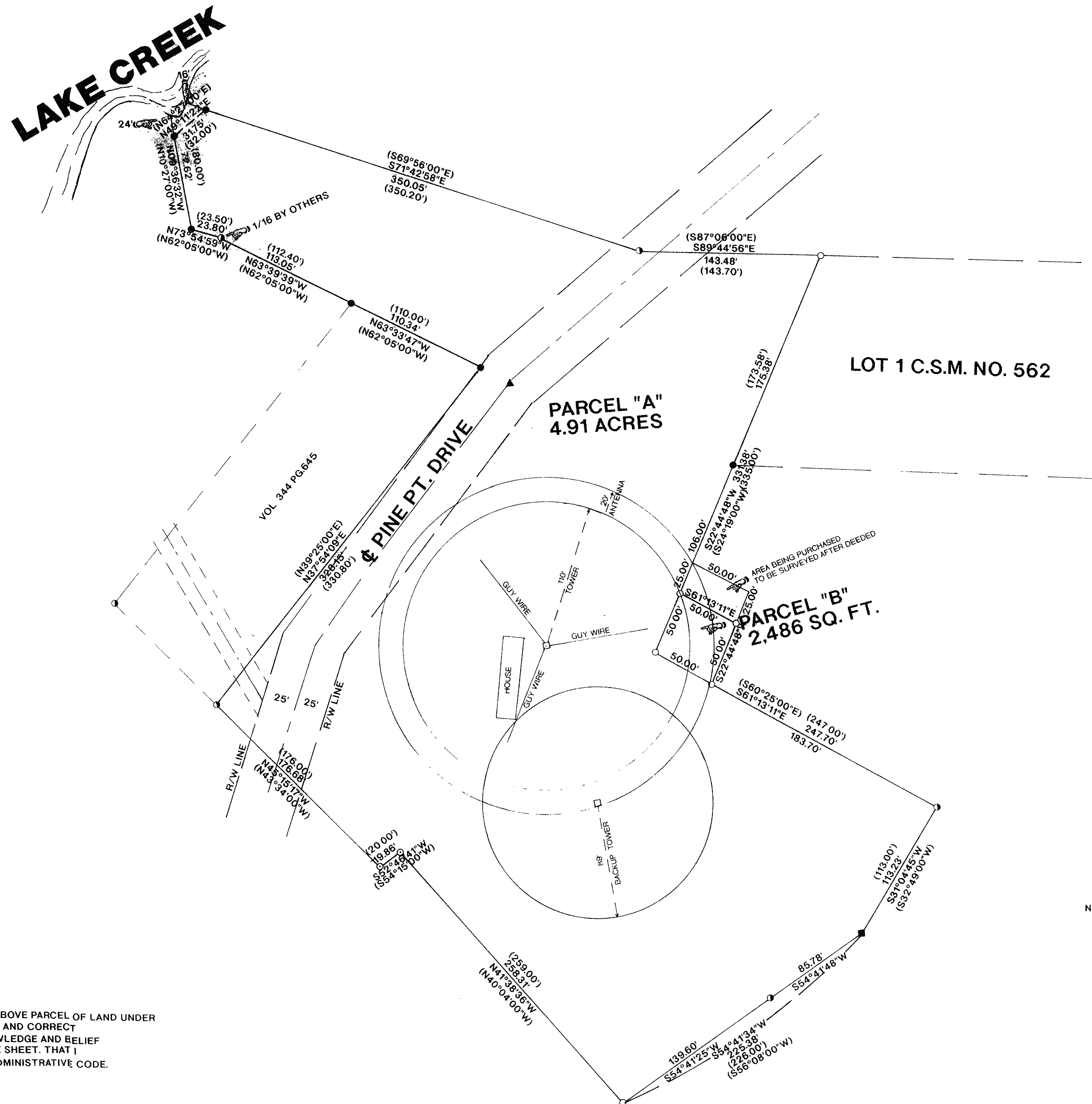

NOTE: AREA INCLUDES R/W OF PINE PT. DRIVE. PARCEL "B" TO BE ATTACHED TO PARCEL "A" AND NOT SOLD SEPARATELY UNLESS APPROVED BY ONEIDA COUNTY ZONING ADMINISTRATION

REVISED 10/17/94 TO SHOW CHANGES IN LOT LINES ADJOINING VOL. 344 PG. 645 K.B.

REVISED TO SHOW AREA TO BE PURCHASED 8/12/94 R.B.

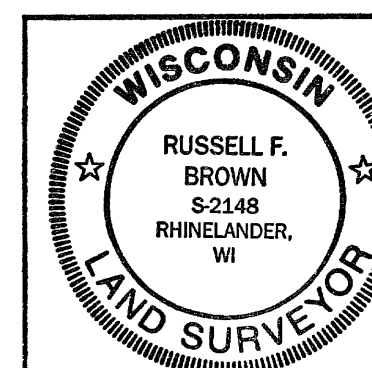

SURVEY FOR
TOM QUANDT SR.

SCALE 1"=50' DATE 08/11/94 DWN BY K.B.

DWG NO.
9407 GENISOT AND ASSOCIATES, INC.
RHINELANDER, WIS