

**LOT 17 OF WAL-HUN WOODS PLAT, BEING PART OF
GOV'T LOTS 1 & 2, SEC. 23, AND GOV'T LOT 1, SEC. 14,
T36N, R7E, TOWN OF WOODBORO, ONEIDA CO. WI.**

MAP # **C1105**
DATE FILED **NOV 14, 1994**
BY **JB**
DESCRIPTION FILED
ONEIDA CO SURVEYOR'S OFFICE

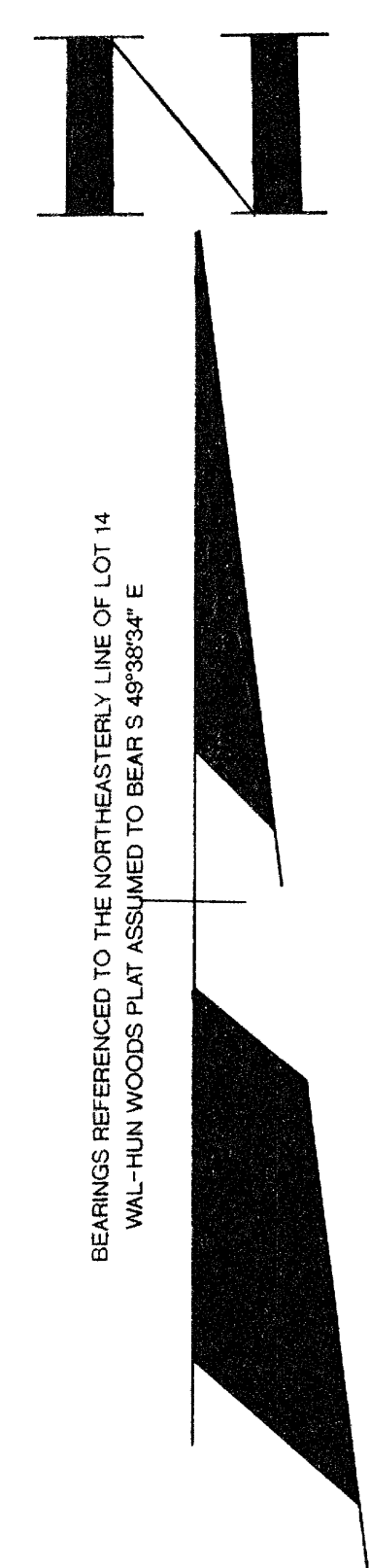

I, WILLIAM E. BANDOW, HEREBY CERTIFY THAT I HAVE SURVEYED THE ABOVE PARCEL OF LAND UNDER THE DIRECTION OF MR. IRV DAGGETT AND THAT THE ABOVE MAP IS A TRUE AND CORRECT REPRESENTATION OF THE LANDS SURVEYED TO THE BEST OF MY KNOWLEDGE AND BELIEF THAT I HAVE COMPLIED WITH THE PROVISIONS OF AE 7 OF THE WISCONSIN ADMINISTRATIVE CODE

William E. Bandow 11-11-94
WILLIAM E. BANDOW DATE

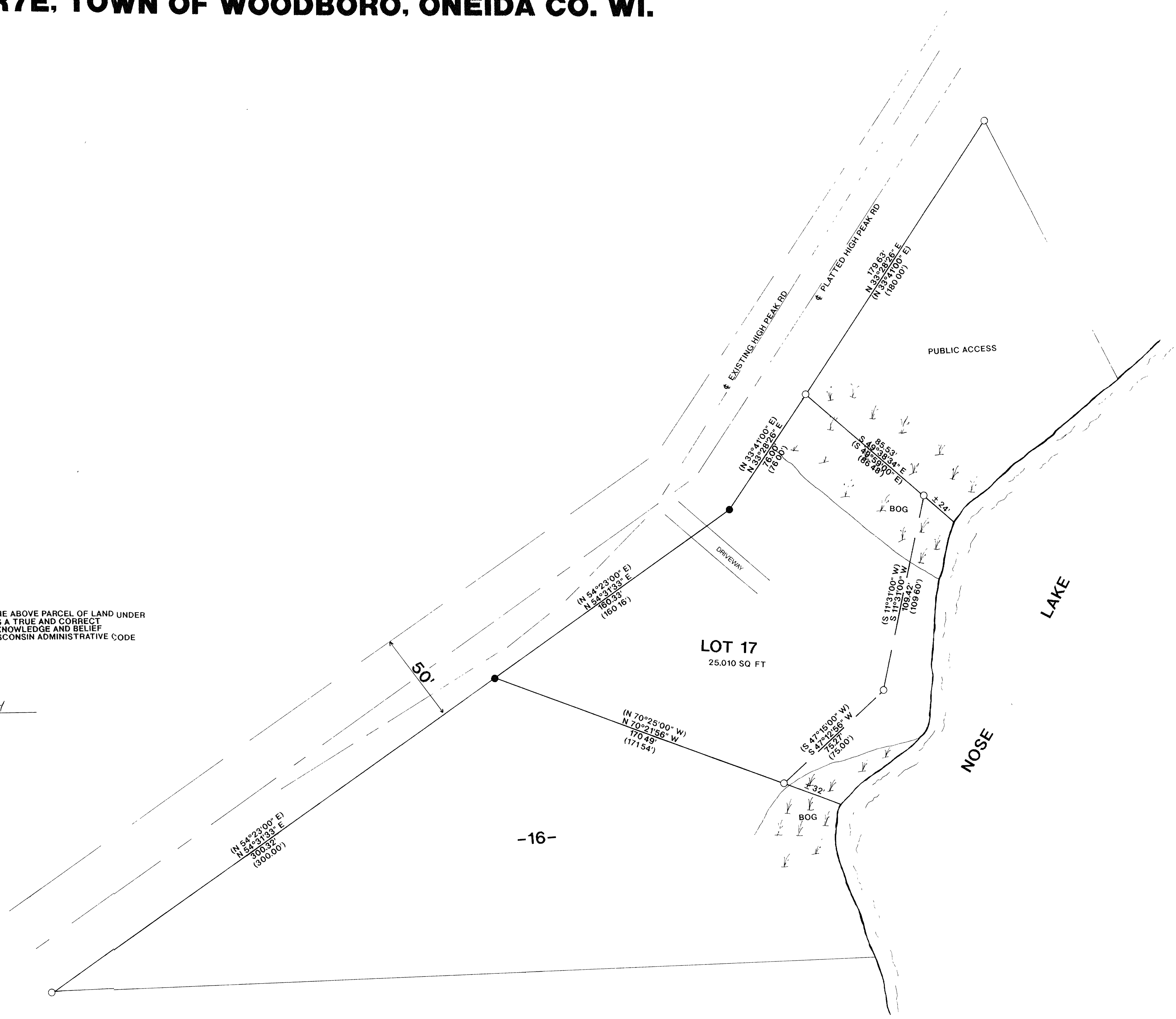

- LEGEND:**
- FOUND 2" IRON PIPE
 - SET 1" X 24" IRON PIPE
 - () = RECORDED AS

	SURVEY FOR DAGGETT REALTY	
	SCALE 1"= 30'	DATE 11/4/94 DWN BY JB
	DWG NO. 9436	GENISOT AND ASSOCIATES, INC. RHINELANDER, WIS.