

MAP # C1113
DATE FILED JAN 30 1995
BY *JB*
DESCRIPTION FILED
ONEIDA CO. SURVEYOR'S OFFICE

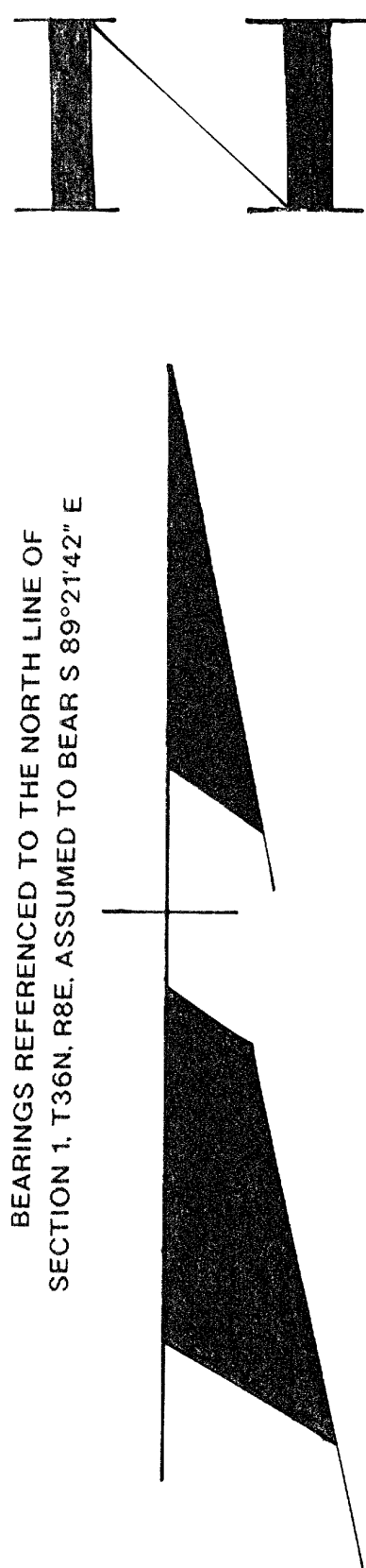

BEARINGS REFERENCED TO THE NORTH LINE OF
SECTION 1, T36N, R8E, ASSUMED TO BEAR S 89°21'42" E

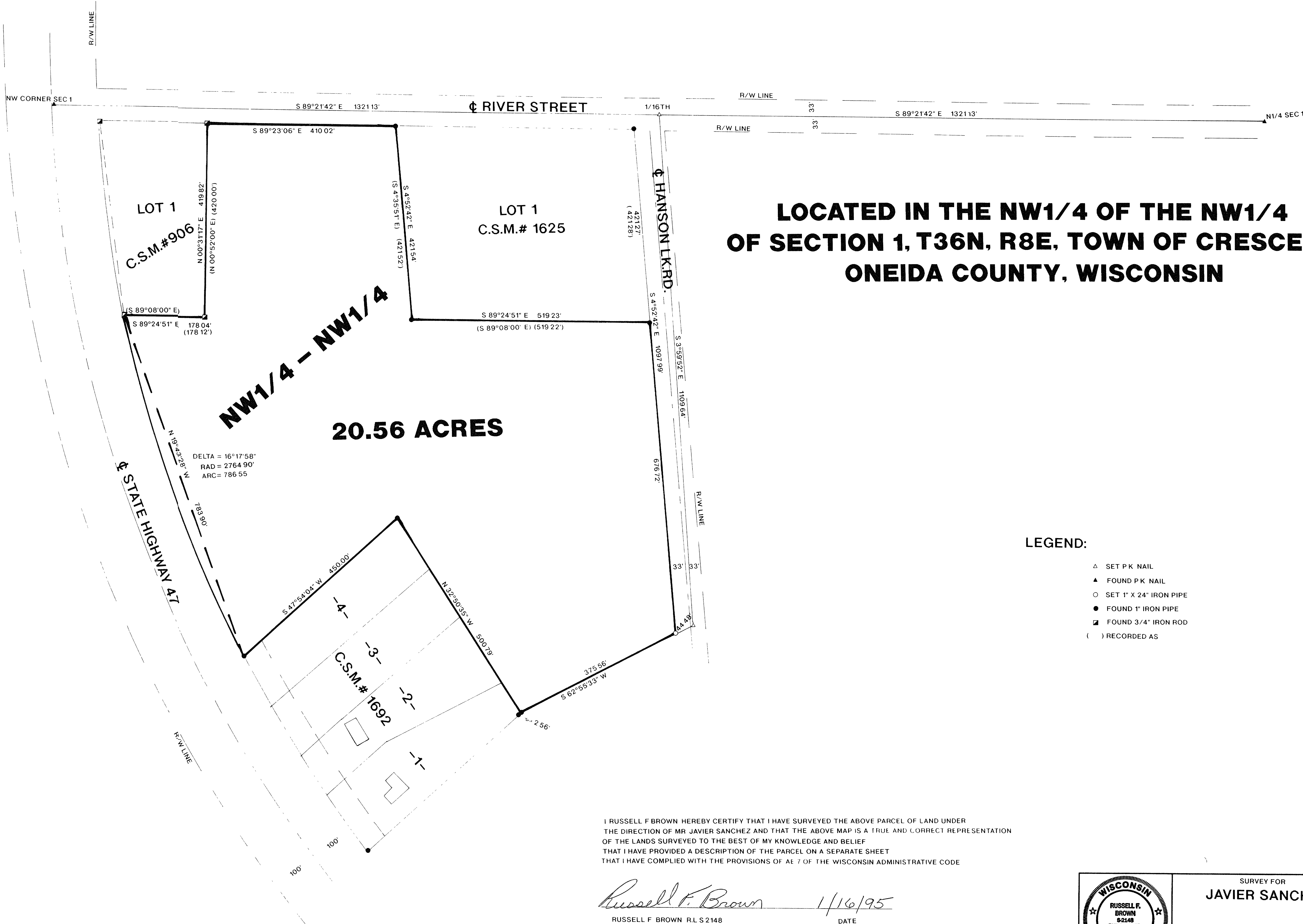

**LOCATED IN THE NW1/4 OF THE NW1/4
OF SECTION 1, T36N, R8E, TOWN OF CRESCENT,
ONEIDA COUNTY, WISCONSIN**

LEGEND:

- △ SET P K NAIL
- ▲ FOUND P K NAIL
- SET 1" X 24" IRON PIPE
- FOUND 1" IRON PIPE
- FOUND 3/4" IRON ROD
- () RECORDED AS

I RUSSELL F BROWN HEREBY CERTIFY THAT I HAVE SURVEYED THE ABOVE PARCEL OF LAND UNDER
THE DIRECTION OF MR JAVIER SANCHEZ AND THAT THE ABOVE MAP IS A TRUE AND CORRECT REPRESENTATION
OF THE LANDS SURVEYED TO THE BEST OF MY KNOWLEDGE AND BELIEF
THAT I HAVE PROVIDED A DESCRIPTION OF THE PARCEL ON A SEPARATE SHEET
THAT I HAVE COMPLIED WITH THE PROVISIONS OF AE 7 OF THE WISCONSIN ADMINISTRATIVE CODE

Russell F. Brown 1/16/95
RUSSELL F BROWN R.L.S 2148 DATE

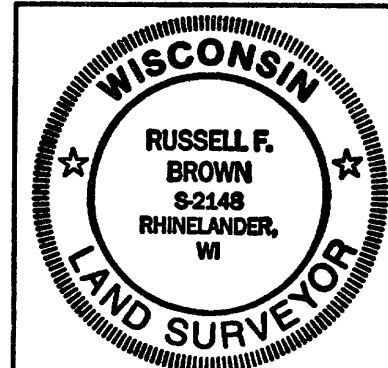

SURVEY FOR
JAVIER SANCHEZ
SCALE 1" = 100' DATE 1/4/95 DWN BY RB
DWG NO 9459
GENISOT AND ASSOCIATES, INC.
RHINELANDER, WIS.