

MAP # C1122
 DATE FILED MAR 15 1995
 BY JB
 DESCRIPTION FILED
 ONEIDA CO. SURVEYOR'S OFFICE

NOTE:
 Bearings are TRUE
 Descriptions are provided on separate sheets.

DAM
 LAKE
 GOV' T. LOT 7
 SEC. 17, T 39 N, R 9 E

SW1/4-SW1/4
 SEC. 16, T 39 N, R 9 E

GOV' T. LOT 1
 SEC. 20, T 39 N, R 9 E

GOV' T. LOT 1
 SEC. 21, T 39 N, R 9 E

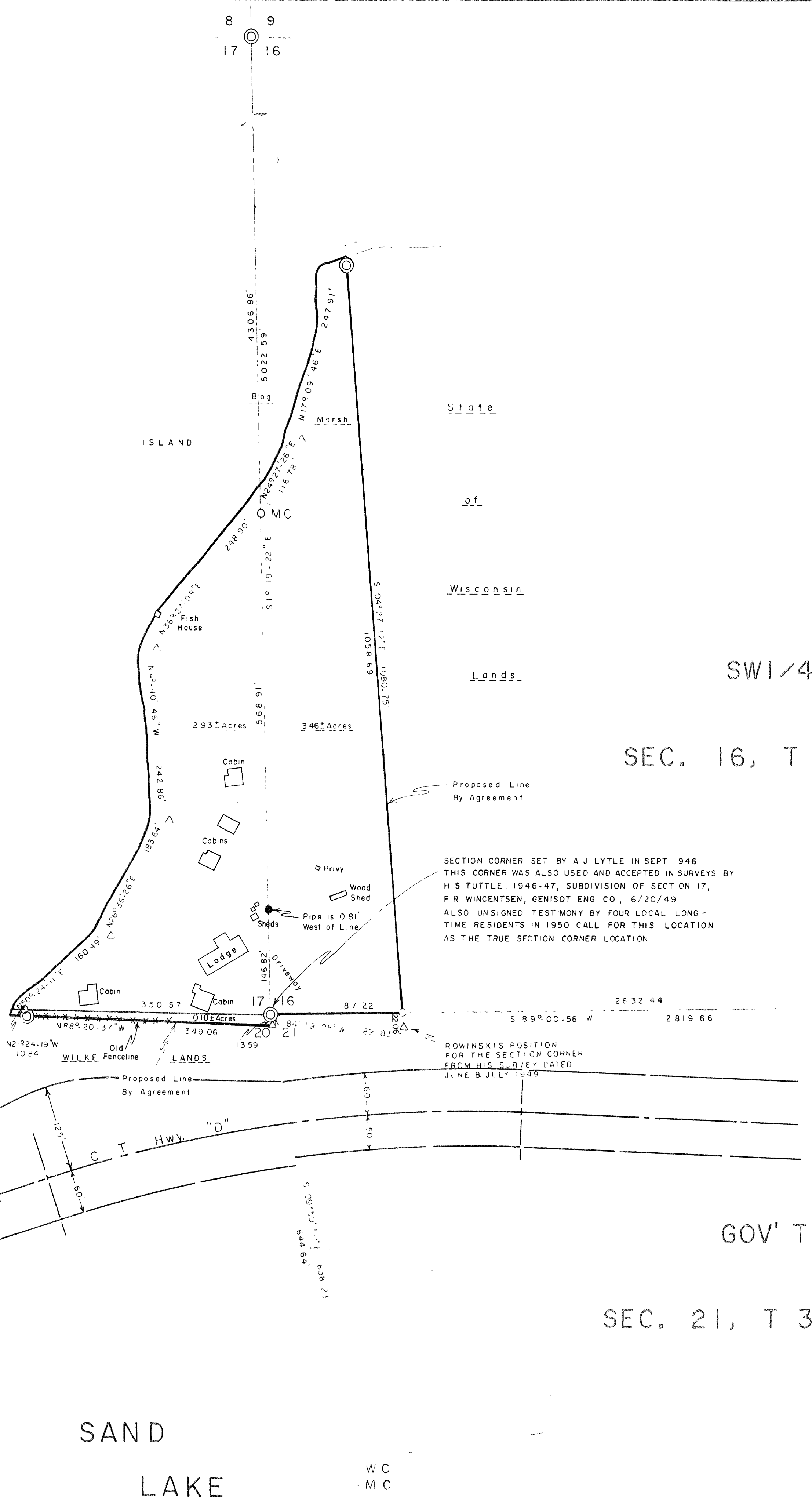

SURVEYOR'S CERTIFICATE
 I HEREBY CERTIFY THAT I HAVE SURVEYED AND
 MAPPED THE LANDS SHOWN HEREON AND THAT, TO THE
 BEST OF MY KNOWLEDGE AND BELIEF, SAID SURVEY AND
 MAP IS A TRUE AND CORRECT REPRESENTATION THEREOF,
 AND THAT I HAVE COMPLIED WITH THE MINIMUM STANDARDS
 FOR PROPERTY SURVEYS OF THE STATE OF WISCONSIN
 DATED THIS 16TH DAY OF NOVEMBER, 1994
James L. Will
 JAMES L. WILL, R.L.S. #1410

- ⊙ 2" IRON PIPE BRASS CAP FOUND IN PLACE
- ⊙ W/D IRON PIPE BRASS CAP FOUND IN PLACE
- ⊙ 1-1/2" IRON PIPE FOUND IN PLACE
- ⊙ 1-1/4" IRON PIPE FOUND IN PLACE
- ⊙ 1" IRON PIPE FOUND IN PLACE
- ⊙ 1" IRON PIPE SET
- ⊙ COMPUTED POSITION
- ⊙ BEARING AND DISTANCE OF RECORD
- ⊙ ONEIDA COUNTY ALUMINUM WITNESS MONUMENT FOUND IN PLACE

WISCONSIN
 JAMES L. WILL
 S1410
 EAGLE RIVER
 WIS.
 LAND SURV.
 SURVEY FOR
GLEN GEORSON
 3835 EAST BIRCHWOOD AVE
 CUDAHY, WI 53110
 SCALE 1" = 100' DATE 11-16-94 DWS BY J.L.W.
 DWG NO. Eagle Landmark Surveying, Inc.
E 9808 EAGLE RIVER WI