

LOCATED IN THE NW-NE, NE-NE, SE-NE, NE-SE, SECTION 24, T37N, R8E, AND THE SW-NW, NW-SW, SW-SW, SE-SW, GOV'T, LOT 4, 5, AND 6, SECTION 19, T37N, R9E, TOWN OF PINE LAKE, ONEIDA COUNTY, WISCONSIN

MAP # C1125
DATE FILED MAR 22 1995
BY [Signature]
DESCRIPTION FILED
ONEIDA CO. SURVEYOR'S OFFICE

N
BEARINGS REFERENCED TO THE WEST LINE OF SECTION 19, T37N, R9E, ASSUMED TO BEAR N01°01'40"W

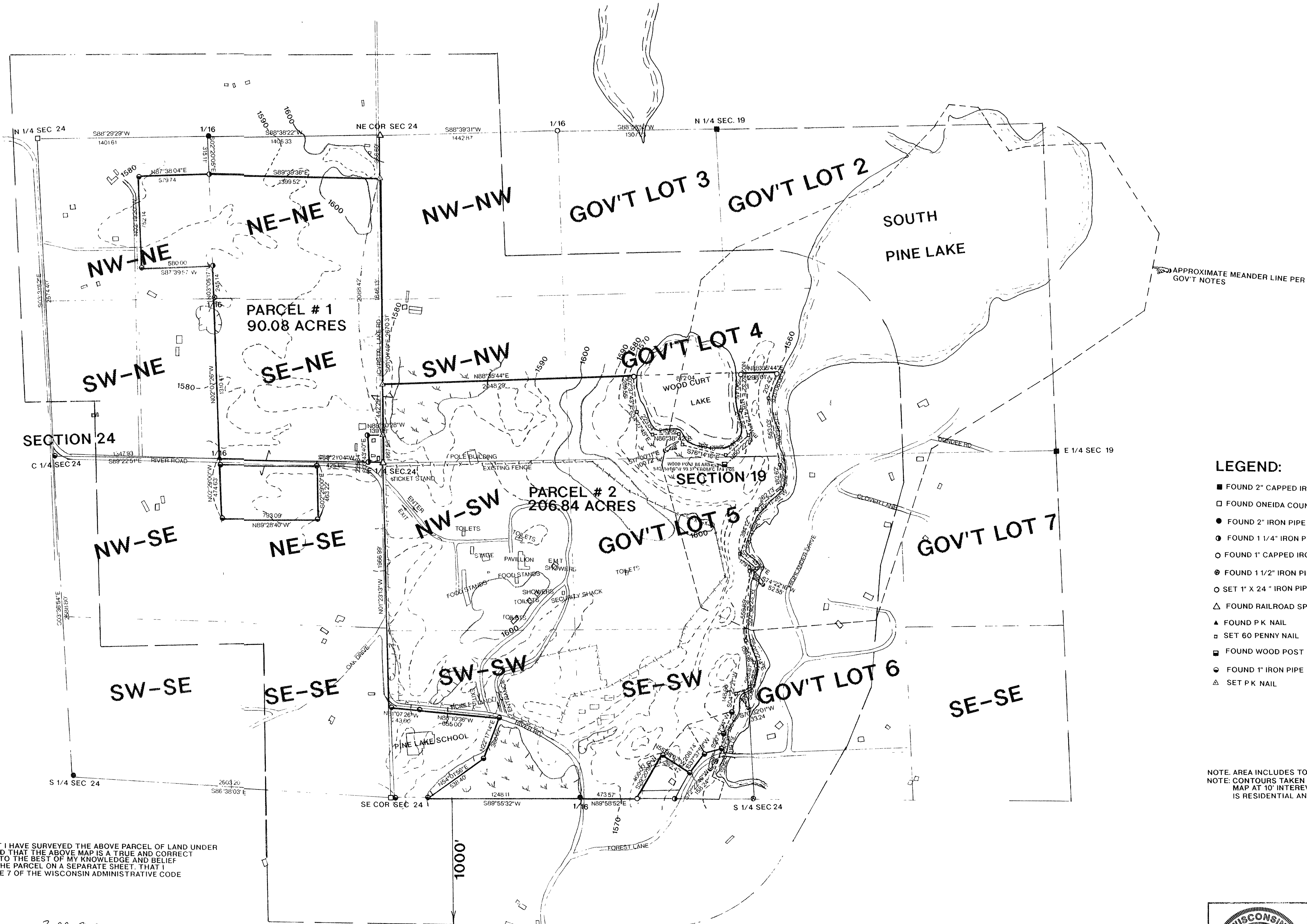

- LEGEND:**
- FOUND 2" CAPPED IRON PIPE
 - FOUND ONEIDA COUNTY MONUMENT
 - FOUND 2" IRON PIPE
 - FOUND 1 1/4" IRON PIPE
 - FOUND 1" CAPPED IRON PIPE
 - ⊗ FOUND 1 1/2" IRON PIPE
 - SET 1" X 24" IRON PIPE
 - △ FOUND RAILROAD SPIKE
 - ▲ FOUND P K NAIL
 - SET 60 PENNY NAIL
 - FOUND WOOD POST
 - FOUND 1" IRON PIPE
 - △ SET P K NAIL

NOTE: AREA INCLUDES TOWN ROAD RIGHT OF WAY
NOTE: CONTOURS TAKEN FROM U.S.G.S QUADRANGLE MAP AT 10' INTERVALS. NEIGHBORING LAND USE IS RESIDENTIAL AND AGRICULTURAL

I, WILLIAM E. BANDOW, HEREBY CERTIFY THAT I HAVE SURVEYED THE ABOVE PARCEL OF LAND UNDER THE DIRECTION OF MR. BERNARD ECKERT AND THAT THE ABOVE MAP IS A TRUE AND CORRECT REPRESENTATION OF THE LANDS SURVEYED TO THE BEST OF MY KNOWLEDGE AND BELIEF THAT I HAVE PROVIDED A DESCRIPTION OF THE PARCEL ON A SEPARATE SHEET. THAT I HAVE COMPLIED WITH THE PROVISIONS OF AE 7 OF THE WISCONSIN ADMINISTRATIVE CODE

William E. Bandow
WILLIAM E. BANDOW
3-22-95
DATE

	SURVEY FOR HODAG "50" INC.	
	SCALE 1" = 400'	DATE 12/7/94
DWG. NO. 9439	OWN BY KB GENISOT AND ASSOCIATES, INC. RHINELANDER, WIS	