

APR 20 1995

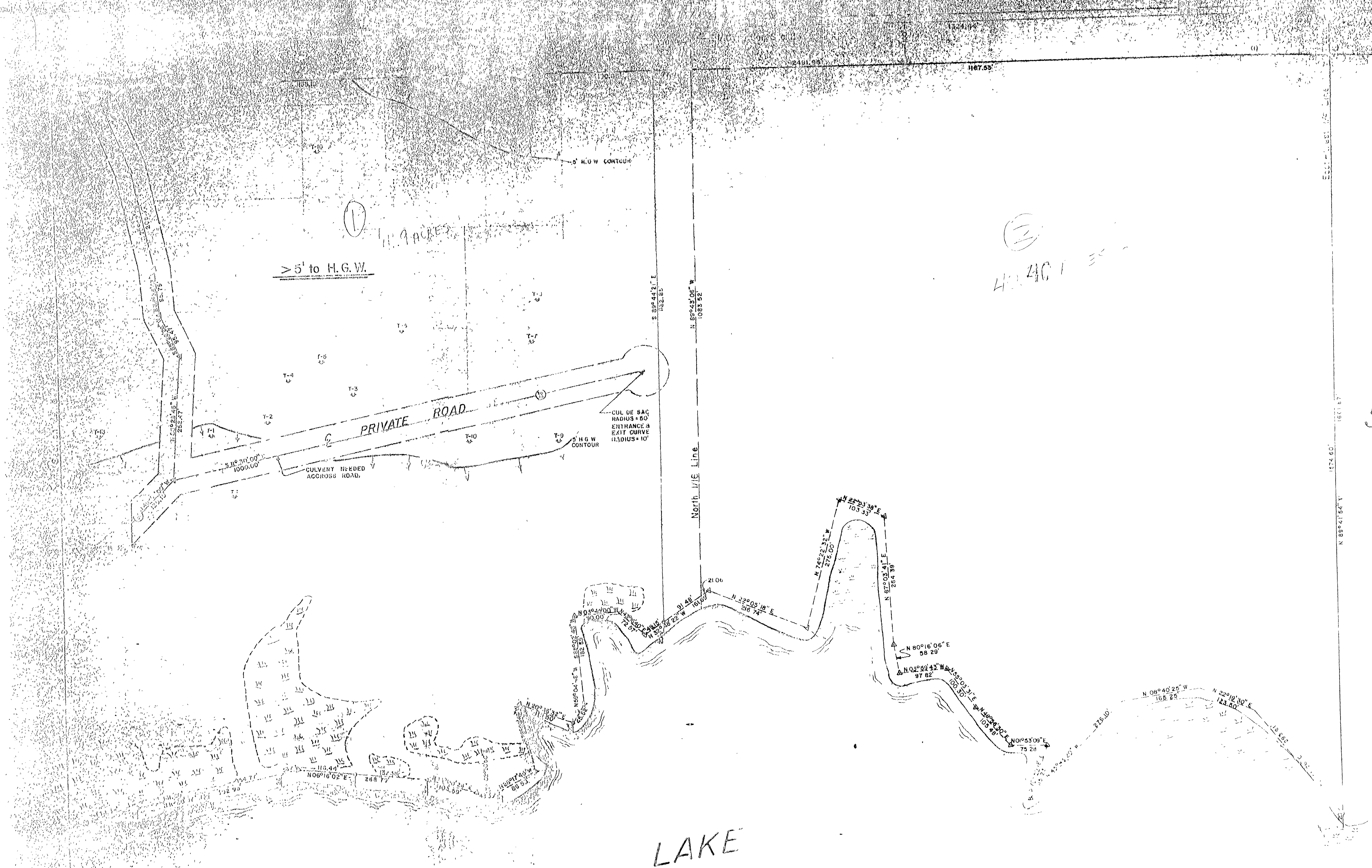

Gov't. Lots 1 & 2
Sec. 26, T. 36 N., R. 7 E.
Town of Woodboro
Oneida, County
Wisc.

LEGEND

- 1" IRON PIPE SET THIS SURVEY
- △ NAIL SET THIS SURVEY
- 2" IRON PIPE FOUND IN PLACE
- 2" IRON PIPE SET THIS SURVEY
- ✓ 301, 80-118

CURVE DATA TABLE

CURVE NO	RADIUS	ARC LENGTH	CHORD LENGTH	CHORD BEARING	CENTRAL ANGLE	TANGENT BEARING
1-2	2764.90	156.94	156.92	S 01° 27' 22" W	03° 15' 08"	S 00° 10' 12" E

TIMBERLAND SURVEYORS, INC. SURVEY 1991
WAYNE L. MARQUARDT
704 MARGARET ST.
RHINELANDER, WISC. 53071

DATE: 13 MAY 91 BY: LJS
REVISION: 02/91 BY: LJS

WISCONSIN
LAND SURVEYOR
WAYNE L. MARQUARDT
No. 10000

1/4 Cor., Sec. 26, in lake
M.C. North, 66 00'
B.T. found old B.T. by M. Marquardt 1997.

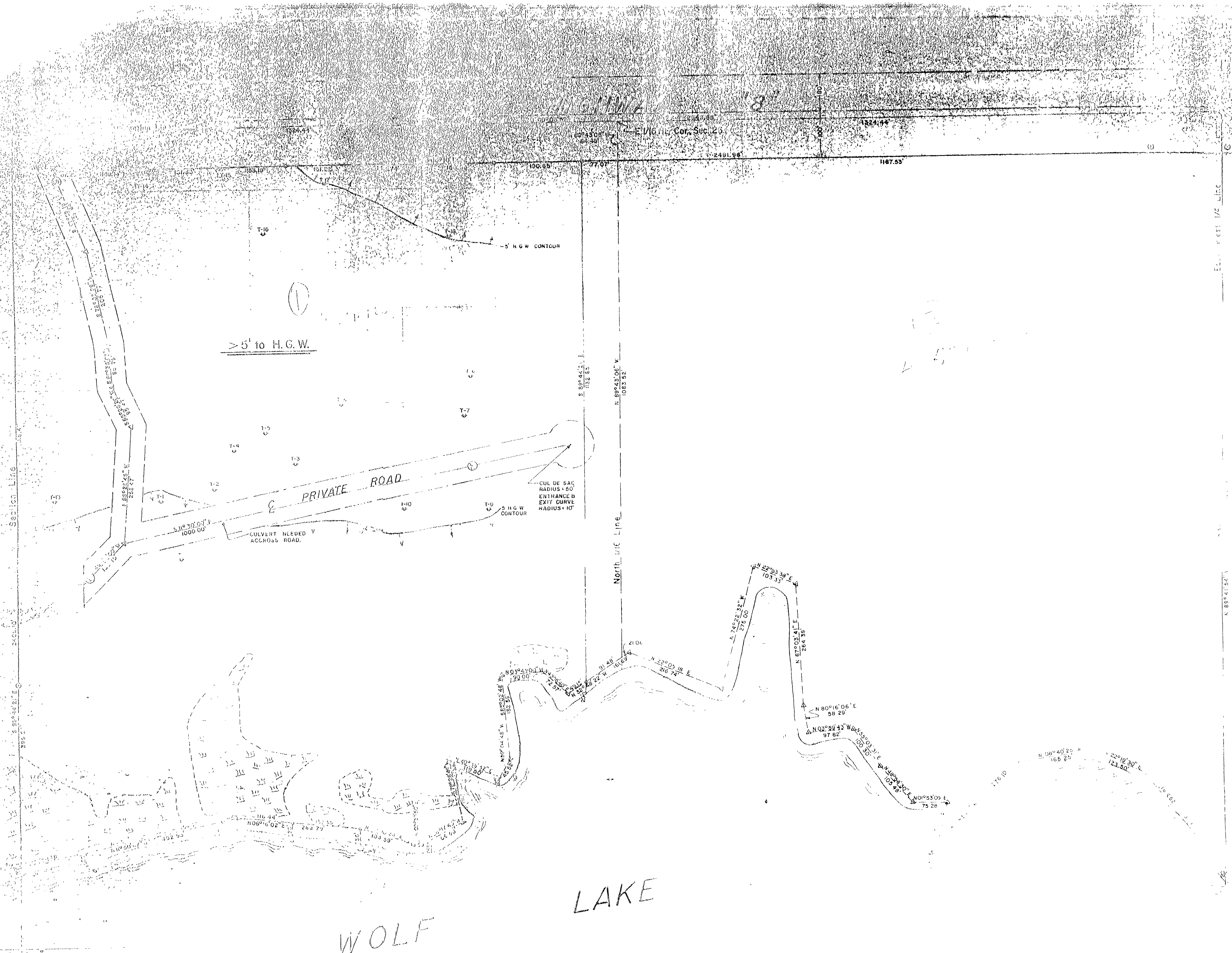

Gov't. Lots 1 & 2
 Sec. 26, T. 36 N., R. 7 E.
 Town of Woodboro
 Oneida, County
 Wisc.

LEGEND

- 1" IRON PIPE SET THIS SURVEY
- △ NAIL SET THIS SURVEY
- 2" IRON PIPE FOUND IN PLACE
- 2" IRON PIPE SET THIS SURVEY
- 1" IRON PIPE

CURVE DATA TABLE

CURVE NO.	RADIUS	ARC LENGTH	CHORD LENGTH	CHORD BEARING	CENTRAL ANGLE	STATION
1-2	2764.90	56.94	56.92	S 01° 27' 22" W	01° 54' 44"	500+00.00

TIMBERLAND SURVEYORS, INC. TOLSON, WISCONSIN
 SURVEY 2011
WAYNE L. MARQUARDT
 704 MARGARET ST.
 REINELANDER, WISC. 54550
 DATE: MAY 77 DWN BY: LJS DATE: 11-10
 DATE: SEP 11 BY: LJS
 DATE: MAY 70 BY: LJS