

LOCATED IN THE NE 1/4 OF THE NE 1/4 OF SECTION 12,  
T39N, R5E, TOWN OF MINOCQUA, ONEIDA COUNTY, WISCONSIN  
ROCKWOOD ESTATES

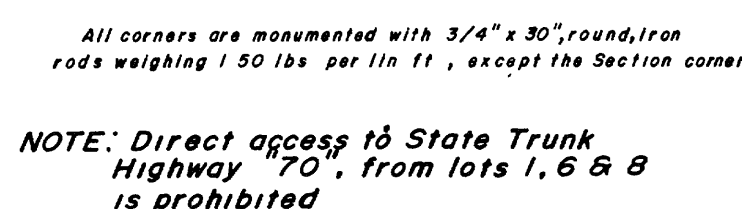

This survey was completed for the purpose of locating existing lot corners and flagging approximate lot line by the order of R. J. Hagist, who has executed a written waiver for all other requirements of Wis. Adm. Code Chap. A-E 7. A closed traverse was not made and the minimum accuracy is 1 part in 100 and plus or minus 2°.

WISCONSIN  
GERALD BOYD  
INMAN  
S-893  
MINOCQUA,  
WIS.  
LAND SURVEYOR

Date \_\_\_\_\_ County Treasurer \_\_\_\_\_