

RECEIVED & FILED # 0115
Oneida County Surveyor's Office
Date FEB 6 1986
By M.J.H.
OCS Area #

Part of
GOV'T. LOT 1
and part of the
NE1/4 OF THE NE1/4
SECTION 11
part of
GOV'T. LOT 1
and part of the
NW1/4 OF THE NW1/4
SECTION 12, T39N, R6E
Minocqua Township
Oneida County, Wisconsin

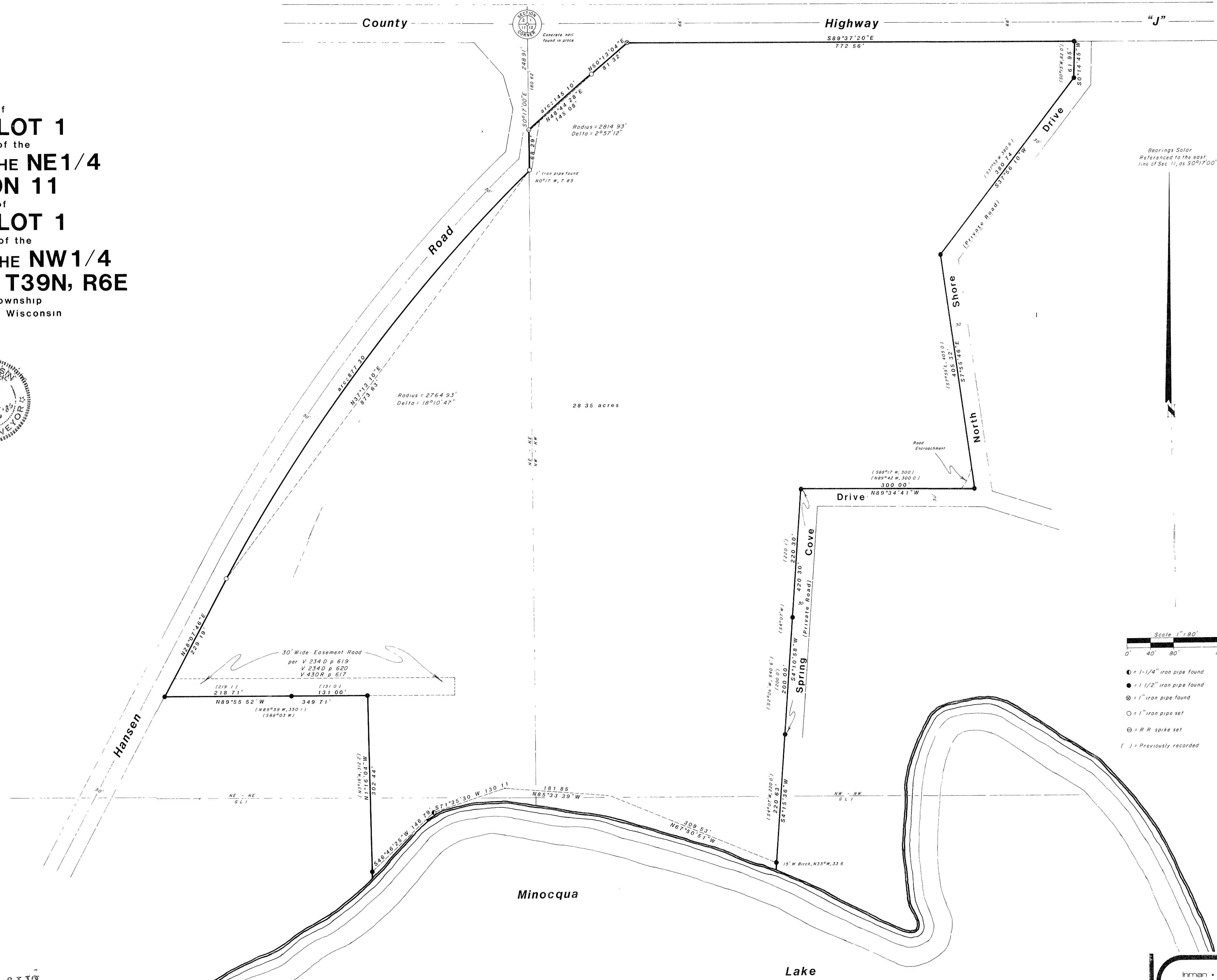
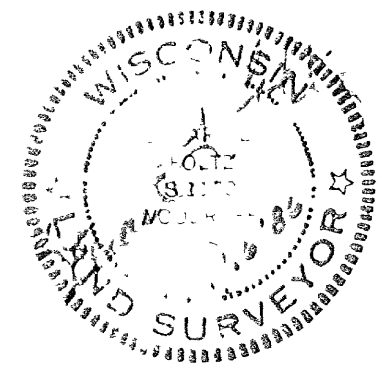

I hereby certify that I have surveyed the above described property and that the above map is a true representation thereof and shows the size and location of the property, its exterior boundaries, and the location of all visible structures and dimensions of all principal buildings thereon, boundary fences, apparent easements, roadways and visible encroachments, if any.

This survey is made for the use of the present owners of the property, and also those who purchase mortgage, or guarantee the title thereto within one (1) year from the date hereof.

I hereby certify that said survey and the above map were made in accordance with acceptable professional standards and that the information contained thereon is, to the best of my knowledge, information and belief, a true and accurate representation thereof.

Any legal descriptions conforming to this survey have been provided on separate sheets.
The above survey was made by order of Howard Young Medical Center, Inc.

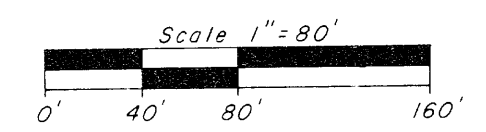

- = 1-1/4" iron pipe found
- = 1 1/2" iron pipe found
- ⊗ = 1" iron pipe found
- = 1" iron pipe set
- ⊕ = R.R. spike set
- () = Previously recorded

Inman • Foltz and Associates, Inc.
architects engineers surveyors
9812 Highway 51 North
Minocqua, Wisconsin 54548
(715) 355-1300