

LOCATED IN GOV'T LOT 4, AND GOV'T LOT 5, SECTION 24,
T37N, R8E, TOWN OF PINE LAKE, ONEIDA CO. WI.

MAP # 01150
DATE FILED JUN 07, 1995
BY
DESCRIPTION FILED
ONEIDA CO. SURVEYOR'S OFFICE

BEARINGS REFERENCED TO THE NORTH - SOUTH 1/4 LINE, SEC. 24, T37N, R8E.
ASSUMED TO BEAR N00°00'14"E

N00°00'14"E 2588.01'

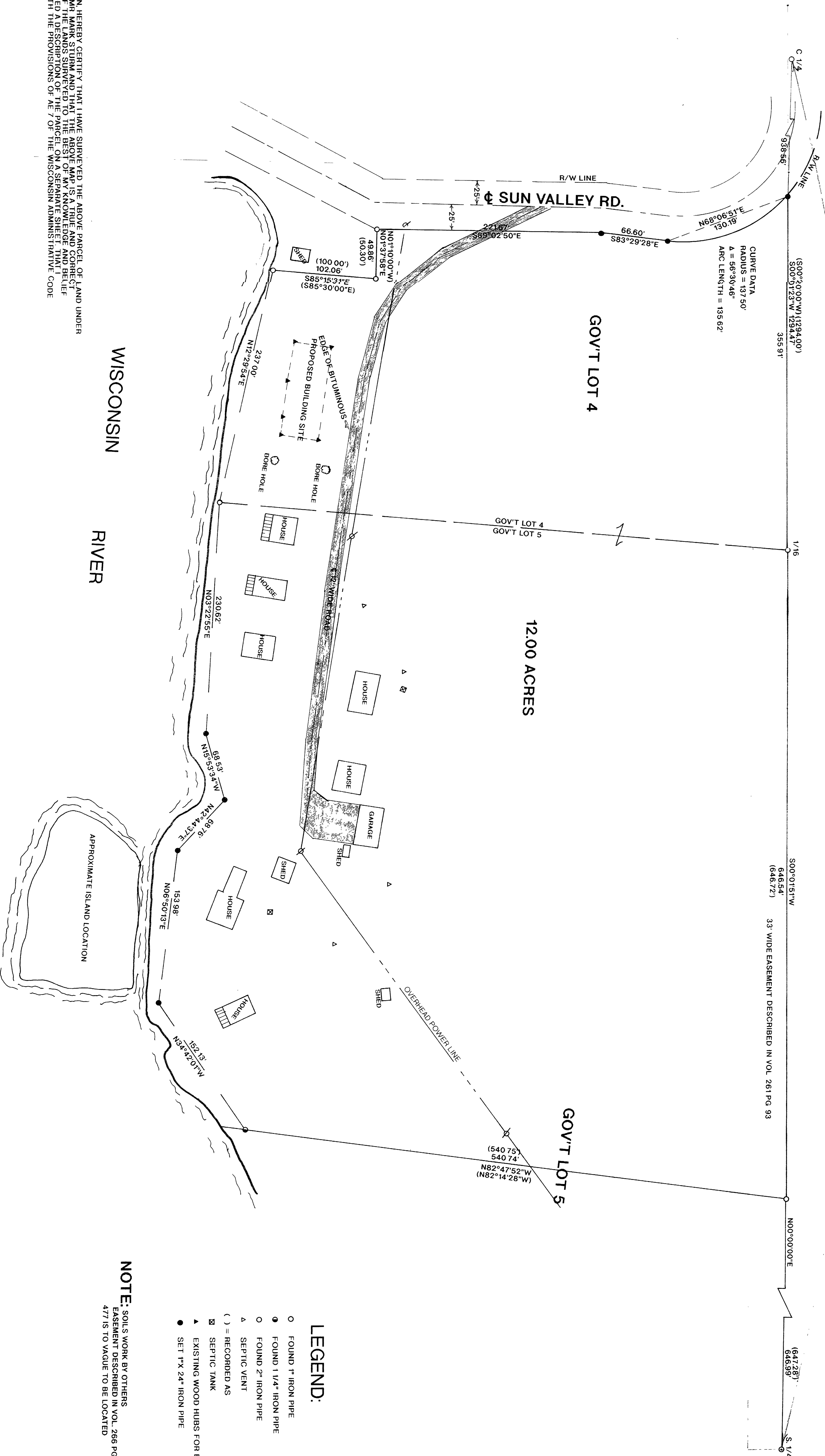

I, RUSSELL F. BROWN, HEREBY CERTIFY THAT I HAVE SURVEYED THE ABOVE PARCEL OF LAND UNDER THE DIRECTION OF MR. MARK STURM, AND THAT THE ABOVE MAP IS A TRUE AND CORRECT REPRESENTATION OF THE LANDS SURVEYED TO THE BEST OF MY KNOWLEDGE AND BELIEF. I HAVE PROVIDED A DESCRIPTION OF THE PARCEL ON A SEPARATE SHEET, THAT I HAVE COMPILED WITH THE PROVISIONS OF AC 7 OF THE WISCONSIN ADMINISTRATIVE CODE.

Russell F. Brown 5/11/95
RUSSELL F. BROWN DATE

SURVEY FOR
MARK STURM

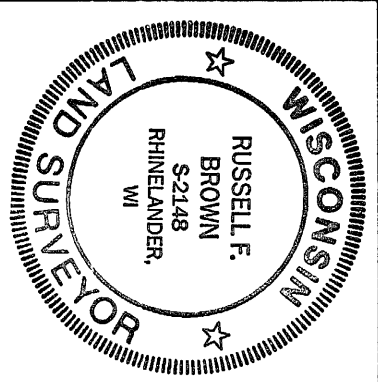

SCALE 1" = 50'
DWG NO 9467
DATE 4/12/95
OWN BY JB
GENISOT AND ASSOCIATES, INC.
Rhineland, WI