

MAP # C 1151
 DATE FILED JUN. 8.7. 1995
 BY J.B.
 DESCRIPTION FILED
 ONEIDA CO. SURVEYOR'S OFFICE

N

BEARINGS REFERENCED TO THE EAST LINE OF SECTION 32, T38N, R7E, ASSUMED TO BEAR S 00°26'41" E

**LOCATED IN GOV'T LOT 1, SECTION 32, T38N, R7E,
 TOWN OF LAKE TOMAHAWK, ONEIDA COUNTY, WISCONSIN**

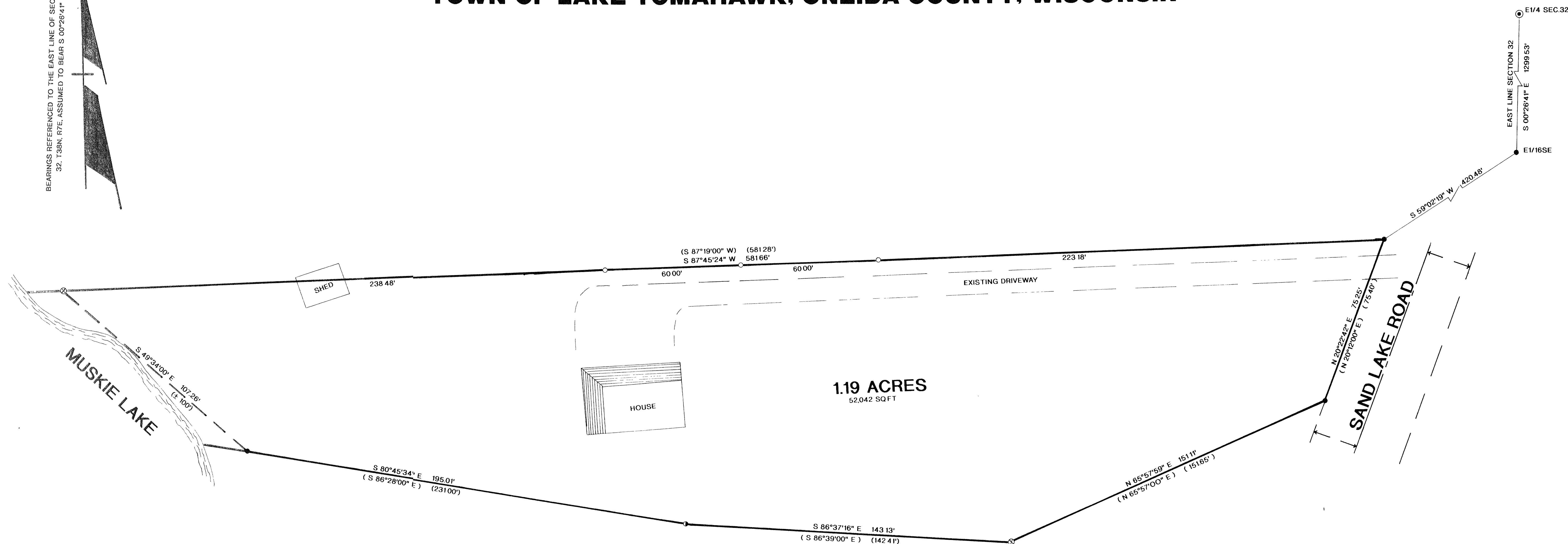

DESCRIPTION

A PARCEL OF LAND LOCATED IN GOV'T LOT 1, SECTION 32 T38N, R7E TOWN OF LAKE TOMAHAWK, ONEIDA COUNTY WISCONSIN DESCRIBED AS FOLLOWS
 COMMENCING AT A BRASS CAPPED MONUMENT MARKING THE E1/4 OS SAID SECTION 32, THENCE S 00°26'41" E ALONG THE EAST LINE OF SAID SECTION 32 A DISTANCE OF 1299.53' TO AN IRON PIPE MARKING THE E1/16SE, THENCE S 59°02'19" W A DISTANCE OF 420.48' TO AN IRON PIPE ON THE WESTERLY R/W OF SAND LAKE ROAD AND THE POINT OF BEGINNING, THENCE LEAVING SAID R/W S 87°45'24" W A DISTANCE OF 581.66' TO AN IRON PIPE ON THE SHORE OF MUSKIE LAKE THENCE ALONG SAID SHORELINE S 49°34'00" E A DISTANCE OF 107.26' TO AN IRON PIPE, THENCE LEAVING SAID MEANDER LINE S 80°45'34" E A DISTANCE OF 195.01' TO AN IRON BAR, THENCE S 86°37'16" E A DISTANCE OF 143.13' TO AN IRON PIPE, THENCE N 65°57'59" E A DISTANCE OF 151.11' TO AN IRON PIPE ON THE WESTERLY R/W OF SAND LAKE ROAD, THENCE ALONG SAID R/W N 20°22'42" E A DISTANCE OF 75.25' TO THE POINT OF BEGINNING

PARCEL CONTAINS 1.19 ACRES

INCLUDING THOSE LANDS BETWEEN THE ABOVE DESCRIBED MEANDER LINE AND THE NORMAL HIGH WATER MARK OF MUSKIE LAKE SUBJECT TO EASEMENTS RESTRICTIONS, RESERVATIONS, AND RIGHT OF WAY OF RECORD OR IN USE

I, WILLIAM E. BANDOW, HEREBY CERTIFY THAT I HAVE SURVEYED THE ABOVE PARCEL OF LAND UNDER THE DIRECTION OF MR. TELLY PINKOS AND THAT THE ABOVE MAP IS A TRUE AND CORRECT REPRESENTATION OF THE LANDS SURVEYED TO THE BEST OF MY KNOWLEDGE AND BELIEF THAT I HAVE COMPLIED WITH THE PROVISIONS OF AE 7 OF THE WISCONSIN ADMINISTRATIVE CODE

William E. Bandow 5-19-95

WILLIAM E. BANDOW

DATE

LEGEND:

- FOUND 1" IRON PIPE
- ⊗ FOUND 1-1/4" IRON PIPE
- ⊙ FOUND 1" IRON BAR
- SET 1" X 24" IRON PIPE
- ⊙ FOUND 2" BRASS CAPPED MONUMENT
- () RECORDED AS

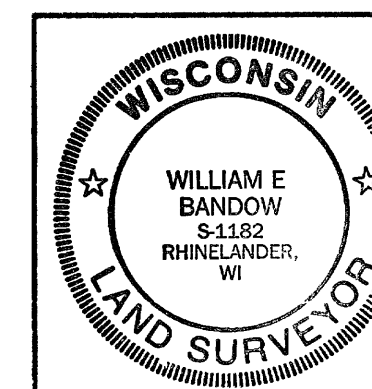

SURVEY FOR
MR. TELLY PINKOS

SCALE 1" = 20' DATE 5/9/95 OWN BY R.B.
 DWG NO 9477 GENISOT AND ASSOCIATES, INC.
 RHINELANDER, WIS