

MAP # C1159  
 DATE FILED JUN 30 1995  
 BY JB  
 DESCRIPTION FILED  
 ONEIDA CO. SURVEYOR'S OFFICE

**THE NE 1/4 - SW 1/4, SW 1/4 - SW 1/4,  
 AND THE SE 1/4 - SW 1/4, SECTION 26,  
 T37N, R8E, TOWN OF NEWBOLD, ONEIDA CO. WI.**

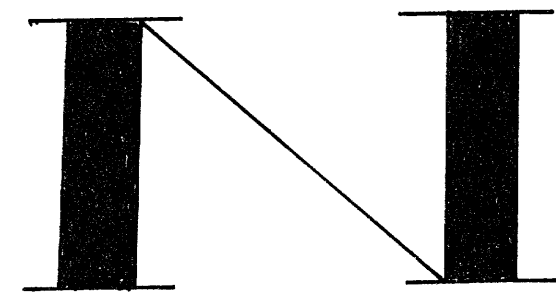

BEARINGS REFERENCED TO THE N - S 1/4 LINE SEC 26  
 T37N R8E ASSUMED TO BEAR S 00°02'43" E

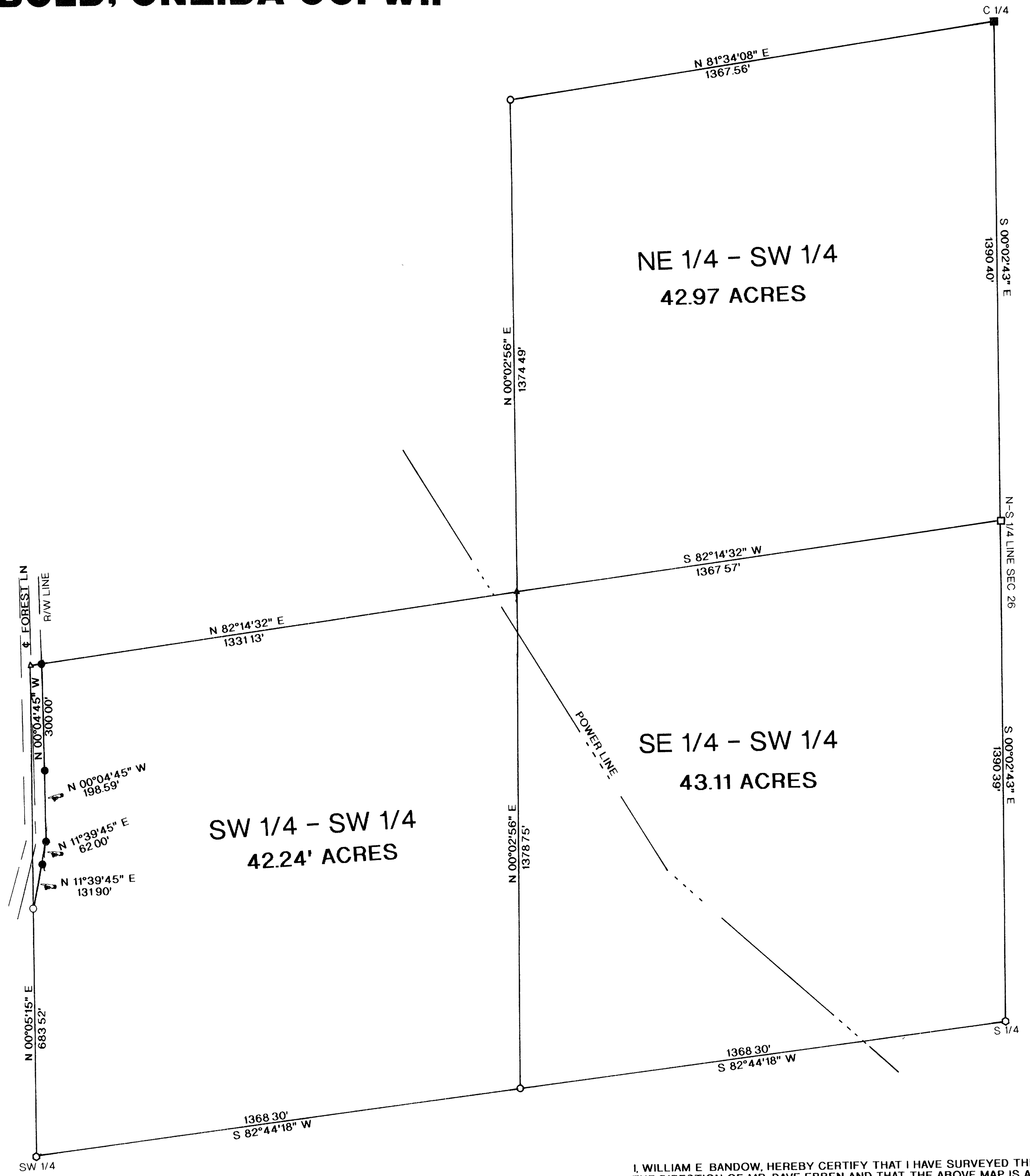

**LEGEND:**

- FOUND 1 1/4" IRON PIPE
- FOUND ONEIDA CO MON
- ▲ FOUND R/R SPIKE
- CALC POSITION
- ▲ SET 60p NAIL IN TREE BASE
- SET 1" X 24" IRON PIPE
- FOUND 1" CAPPED IRON PIPE

I, WILLIAM E. BANDOW, HEREBY CERTIFY THAT I HAVE SURVEYED THE ABOVE PARCEL OF LAND UNDER THE DIRECTION OF MR. DAVE EBBEN AND THAT THE ABOVE MAP IS A TRUE AND CORRECT REPRESENTATION OF THE LANDS SURVEYED TO THE BEST OF MY KNOWLEDGE AND BELIEF THAT I HAVE COMPLIED WITH THE PROVISIONS OF AE 7 OF THE WISCONSIN ADMINISTRATIVE CODE

*William E. Bandow* 6-27-95  
 WILLIAM E. BANDOW DATE

	SURVEY FOR <b>DAVE EBBEN</b>	
	SCALE 1"= 200'	DATE 6/19/95 DWN BY JB
DWG NO <b>9473</b>	GENISOT AND ASSOCIATES, INC. RHINELANDER, WIS.	