

MAP # C1178
 DATE FILED OCT 11 1995
 BY JB
 DESCRIPTION FILED
 ONEIDA CO SURVEYOR'S OFFICE

Part of the
SE 1/4 of the SE 1/4
SECTION 24, T39N, R7E

Woodruff Township
 Oneida County Wisconsin
 SURVEYOR'S CERTIFICATE

I James D Rein Registered Land Surveyor No S-1234 hereby certify that I have surveyed the property shown hereon that this map represents an accurate survey of said property to the best of my knowledge and belief that I have performed this survey by order of Della Roushar and that I have complied with the requirements of Wisconsin Administrative Code A-E 7

WILDERNESS
 SURVEYING,
 INC

James D Rein
 Registered Land Surveyor # S-1234
 Dated this 15th day of August, 1995

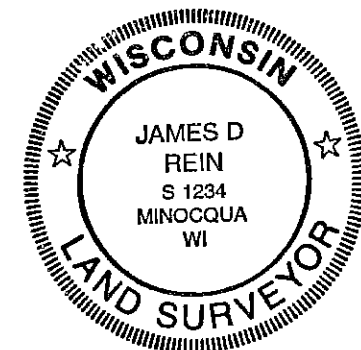

PARCEL -A-

A parcel of land in the Southeast Quarter of the Southeast Quarter Section 24 Township 39 North Range 7 East Woodruff Township Oneida County Wisconsin being parcel -A- shown on Map No 95-99 by Wilderness Surveying Inc dated August 15th 1995 more particularly described as follows

Commencing at the southeast corner of Section 24 marked by an iron pipe thence North 88 degrees 58 minutes 19 seconds West for a distance of 853 82 feet along the south line of the Southeast Quarter of the Southeast Quarter to the place of beginning marked by an iron pipe

Thence continuing North 88 degrees 58 minutes 19 seconds West for a distance of 426 30 feet to the southwest corner of the Southeast Quarter of the Southeast Quarter being the East Sixteenth Corner marked by an aluminum capped iron pipe thence North 00 degrees 22 minutes 21 seconds West for a distance of 428 97 feet along the west line of the Southeast Quarter of the Southeast Quarter to an iron pipe on the southerly right of way line of County Trunk Highway E thence North 69 degrees 30 minutes 45 seconds East for a distance of 453 85 feet along said right of way line to an iron pipe thence South 00 degrees 22 minutes 21 seconds East for a distance of 595 47 feet to the place of beginning

Together with and subject to covenants easements and restrictions of record

Said property contains 5 01 acres

PARCEL -B-

A parcel of land in the Southeast Quarter of the Southeast Quarter Section 24 Township 39 North Range 7 East Woodruff Township Oneida County Wisconsin being parcel -B- shown on Map No 95-99 by Wilderness Surveying Inc dated August 15th 1995 more particularly described as follows

Commencing at the southeast corner of Section 24 marked by an iron pipe thence North 88 degrees 58 minutes 19 seconds West for a distance of 323 19 feet along the south line of the Southeast Quarter of the Southeast Quarter to the place of beginning marked by an iron pipe

Thence continuing North 88 degrees 58 minutes 19 seconds West for a distance of 530 63 feet along the south line of the Southeast Quarter of the Southeast Quarter to an iron pipe thence North 00 degrees 22 minutes 21 seconds West for a distance of 595 47 feet to an iron pipe on the southerly right of way line of County Trunk Highway E thence North 69 degrees 30 minutes 45 seconds East for a distance of 262 64 feet along said right of way line to an iron pipe thence continuing along said right of way line along a curve to the right having a radius of 586 66 feet and an arc length of 288 07 feet being subtended by a chord of North 83 degrees 34 minutes 47 seconds East for a distance of 285 19 feet to an iron pipe thence South 00 degrees 23 minutes 33 seconds East for a distance of 728 81 feet to the place of beginning

Together with and subject to covenants easements and restrictions of record

Said property contains 8 34 acres

PARCEL -C-

A parcel of land in the Southeast Quarter of the Southeast Quarter Section 24 Township 39 North Range 7 East Woodruff Township Oneida County Wisconsin being parcel -C- shown on Map No 95-99 by Wilderness Surveying Inc dated August 15th 1995 more particularly described as follows

Beginning at the southeast corner of Section 24 marked by an iron pipe thence North 88 degrees 58 minutes 19 seconds West for a distance of 323 19 feet along the south line of the Southeast Quarter of the Southeast Quarter to an iron pipe thence North 00 degrees 23 minutes 33 seconds West for a distance of 728 81 feet to an iron pipe on the southerly right of way line of County Trunk Highway E thence along said right of way line along a curve to the right having a radius of 586 66 feet and an arc length of 364 90 feet being subtended by a chord of South 64 degrees 32 minutes 04 seconds East for a distance of 359 04 feet to an iron pipe on the east line of the Southeast Quarter of the Southeast Quarter thence South 00 degrees 23 minutes 33 seconds East for a distance of 580 23 feet along the east line of the Southeast Quarter of the Southeast Quarter to the place of beginning

Together with and subject to covenants easements and restrictions of record

Said property contains 5 01 acres

Bearing base assumed
 referenced to the south line
 of the SE 1/4 of Section 24
 bearing N88 58 19 E

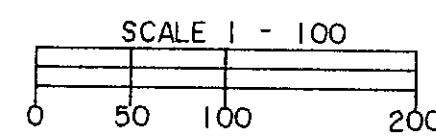

LEGEND
 * Wood right of way post found in place
 o Iron pipe set 3/4 dia x 24 long
 Note Other corner monuments are as noted

NOTE
 The west line of the SE 1/4 of the SE 1/4 as shown hereon was determined from information shown on a township resurvey map by the Wisconsin Department of Natural Resources dated August 20th, 1984



Brass capped 2 dia iron pipe found in place
 See US PLS Mon Rec

E 1/16 CORNER
 Set aluminum capped 3/4 dia x 48 long iron pipe
 Note 1/2 dia iron pipe bears S88 53 W 9 75

2 dia iron pipe found in place
 See US PLS Mon Rec

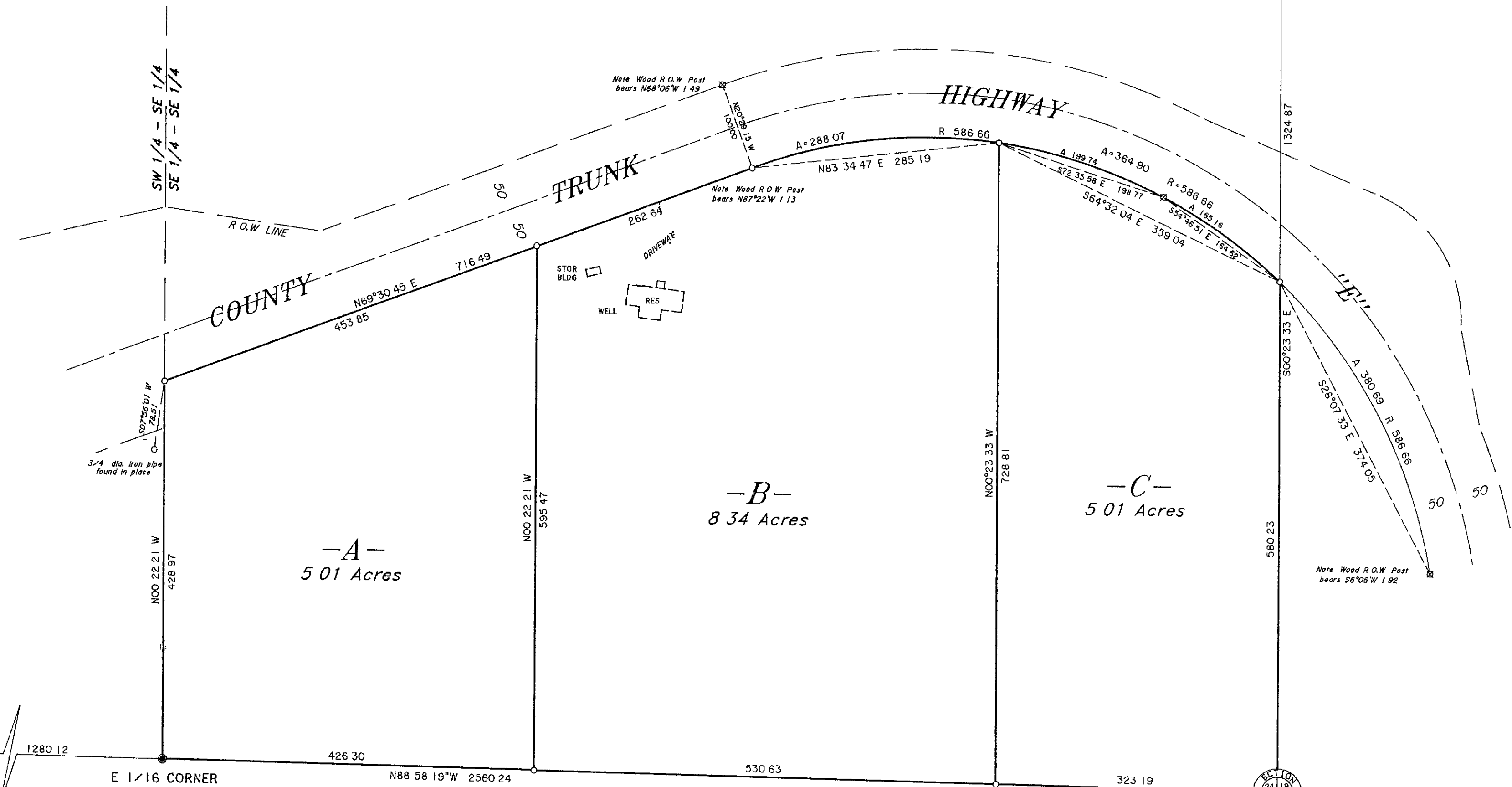

S 1/16 CORNER
 2 1/2" dia iron pipe found in place

744 64 SE 1/4 - SE 1/4 SECT 24 T39N R7E
 SW 1/4 - SW 1/4 SECT 19 T39N R7E

1324 87
 580 23
 580 23



Map No 95-99
 File No 16-24-397
 Drafted by M Oestreich