

MAP # C1191  
DATE FILED NOV 09 1985  
BY *JB*  
DESCRIPTION FILED  
ONEIDA CO. SURVEYOR'S OFFICE

LOCATED IN GOV'T. LOT 3 , SECTION 14 , T35N , R10E ,  
TOWN OF SCHOEPKE , ONEIDA  
COUNTY , WISCONSIN

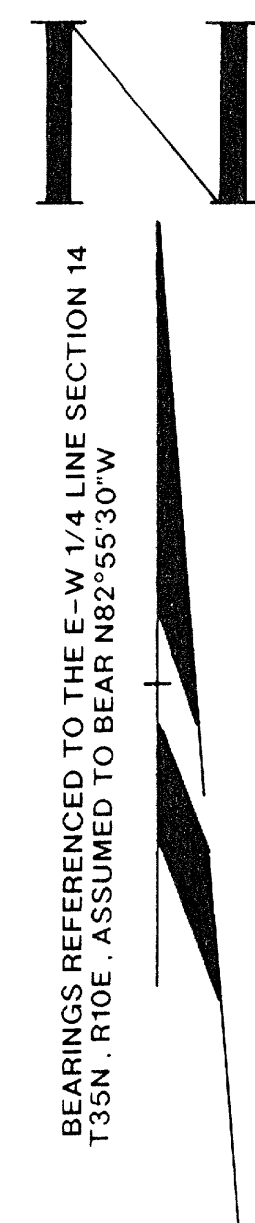
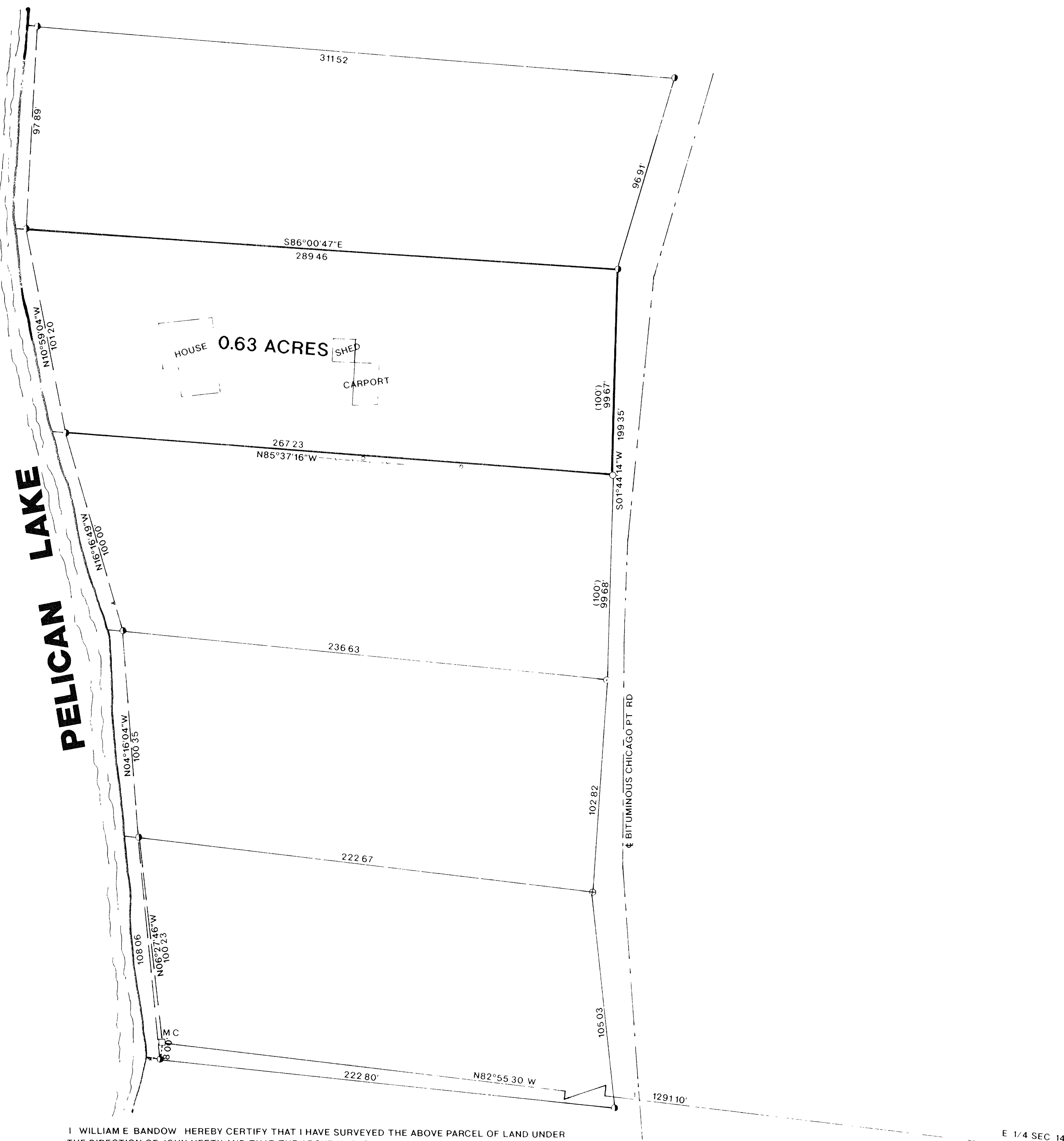

#### LEGEND

- FOUND 3/4" IRON PIPE
- ⊕ FOUND 1/2" WELL PIPE
- FOUND 1/2" IRON PIPE
- FOUND 1" IRON PIPE
- SET 1" X 24' IRON PIPE
- STEEL FENCE POST
- EXISTING WOODRAIL FENCE

NOTE: RIGHT OF WAY OF CHICAGO POINT UNDETERMINED

I, WILLIAM E. BANDOW, HEREBY CERTIFY THAT I HAVE SURVEYED THE ABOVE PARCEL OF LAND UNDER THE DIRECTION OF JOHN HEFTY AND THAT THE ABOVE MAP IS A TRUE AND CORRECT REPRESENTATION OF THE LANDS SURVEYED TO THE BEST OF MY KNOWLEDGE AND BELIEF THAT I HAVE PROVIDED A DESCRIPTION OF THE PARCEL ON A SEPARATE SHEET THAT I HAVE COMPLIED WITH THE PROVISIONS OF AE 7 OF THE WISCONSIN ADMINISTRATIVE CODE

*William E. Bandow*  
WILLIAM E. BANDOW  
11-2-95  
DATE

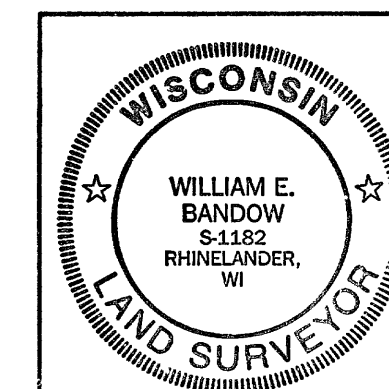

SURVEY FOR  
**JOHN HEFTY**

SCALE 1"=30' DATE 09/16/95 DWN BY K.B.  
DWG NO 9534 GENISOT AND ASSOCIATES, INC.  
RHINELANDER, WIS