

MAP # C1207
 DATE FILED JAN 12 1996
 BY JB
 DESCRIPTION FILED
 ONEIDA CO SURVEYOR'S OFFICE

Copy From V 431 P 441 Deed

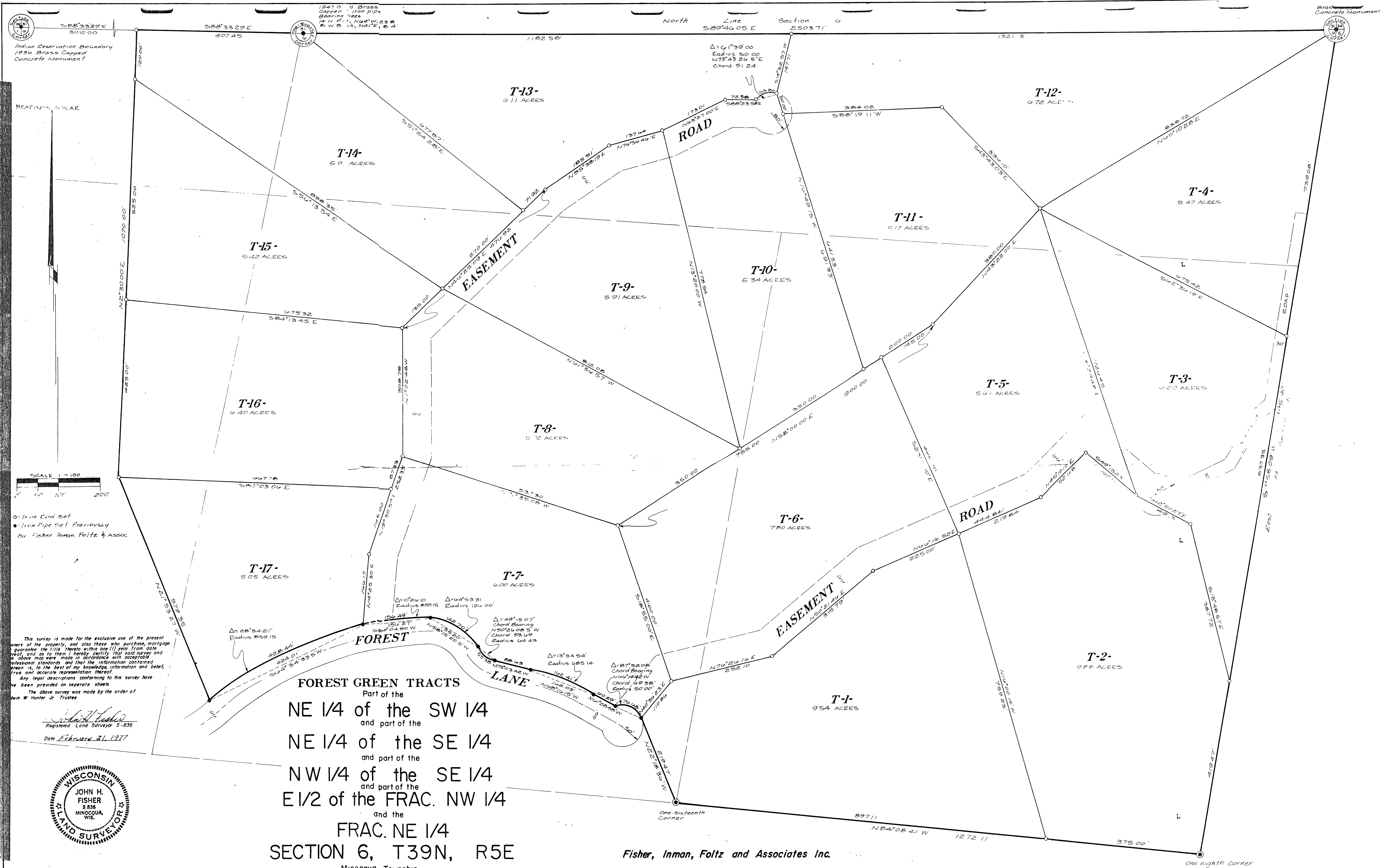

Indian Reservation Boundary
 1936 Brass Capped
 Concrete Monument

READING SOLAR

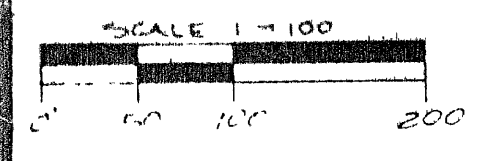

• Iron Rod Set
 • Iron Pipe Set Previously
 by Fisher Inman, Foltz & Assoc

This survey is made for the exclusive use of the present
 owners of the property, and also those who purchase mortgage
 guarantees the title thereto within one (1) year from date
 of this map were made in accordance with acceptable
 professional standards and that the information contained
 herein is, to the best of my knowledge, information and belief,
 true and accurate representation thereof.
 Any legal descriptions conforming to this survey have
 been provided on separate sheets.
 The above survey was made by the order of
 Twin W Hunter Jr Trustee

John H. Fisher
 Registered Land Surveyor S-836
 Date February 21, 1977

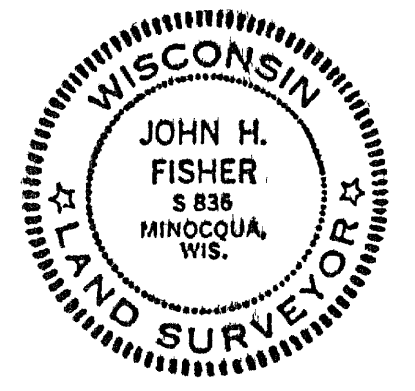

FOREST GREEN TRACTS
 Part of the
 NE 1/4 of the SW 1/4
 and part of the
 NE 1/4 of the SE 1/4
 and part of the
 NW 1/4 of the SE 1/4
 and part of the
 E 1/2 of the FRAC. NW 1/4
 and the
 FRAC. NE 1/4
SECTION 6, T39N, R5E
 Minocqua Township
 Oneida County, Wisc

Fisher, Inman, Foltz and Associates Inc.