

SURVEY OF LOTS 14, 17 AND 18, ALVA LAKE BEACH SUBDIVISION LOCATED IN GOV'T. 3, SECTION 10, T37N, R7E, TOWN OF CASSIAN, ONEIDA COUNTY, WISCONSIN

MAP # C1218
DATE FILED FEB 16 1996
BY JB
DESCRIPTION FILED
ONEIDA CO. SURVEYOR'S OFFICE

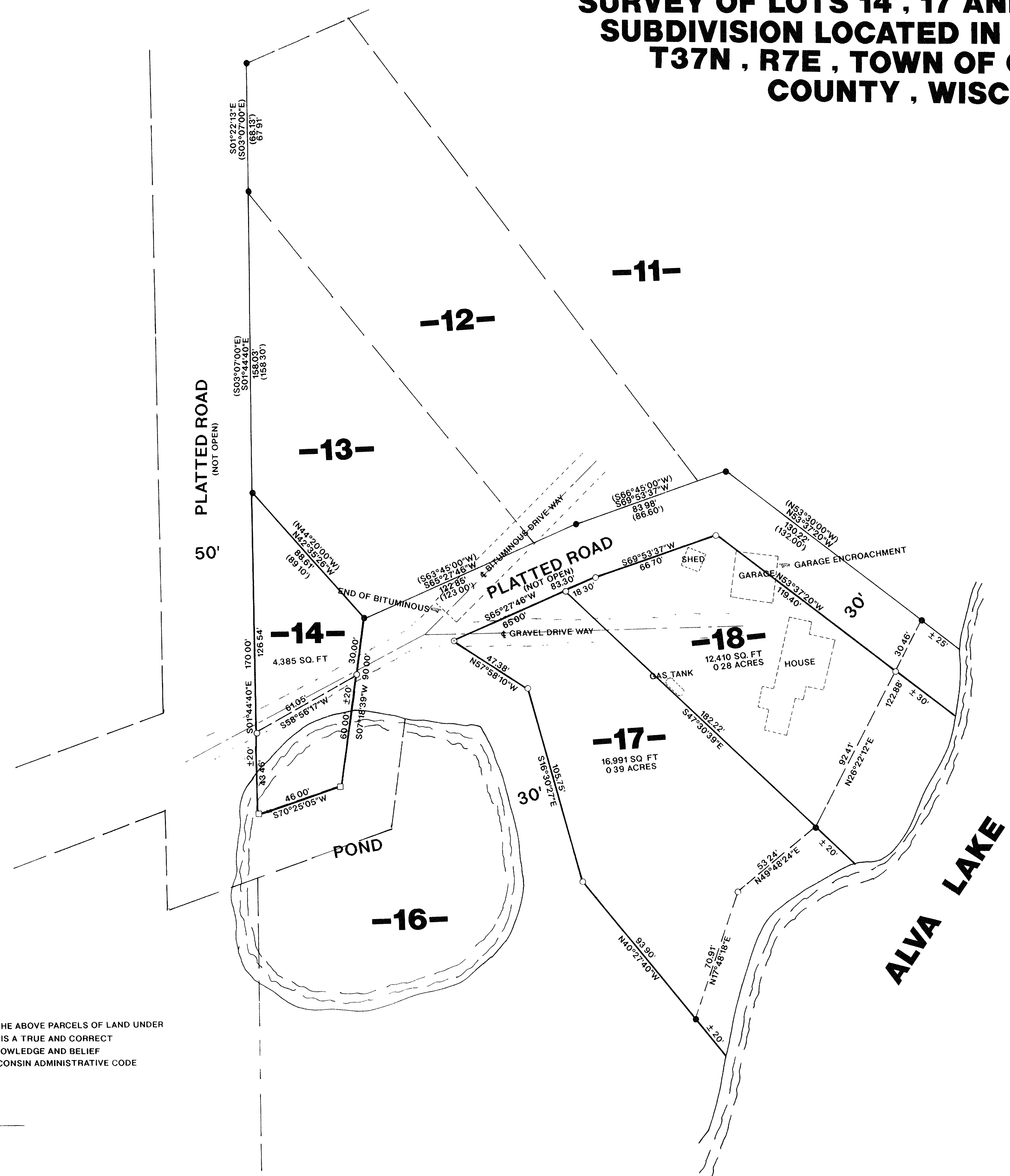
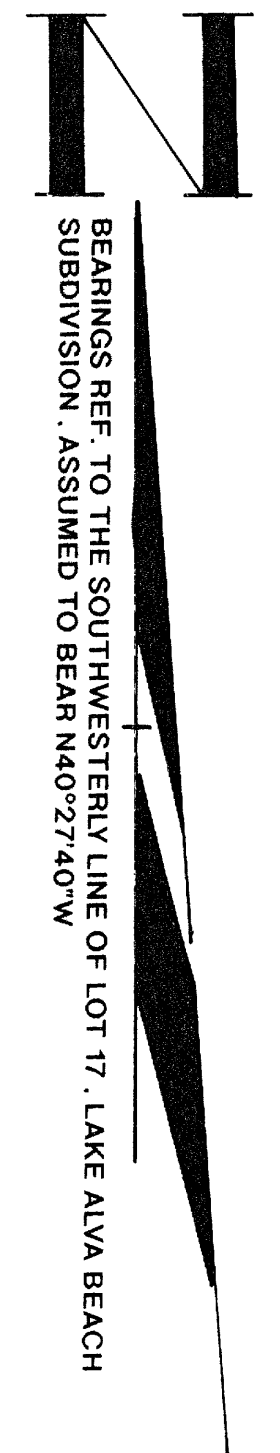

- LEGEND**
- SET 1" X 24" IRON PIPE
 - FOUND 1" IRON PIPE
 - CALCULATED POSITION
 - () RECORDED AS
 - SET RAILROAD SPIKE

I, WILLIAM E. BANDOW, HEREBY CERTIFY THAT I HAVE SURVEYED THE ABOVE PARCELS OF LAND UNDER THE DIRECTION OF ADELINE MALETZKE AND THAT THE ABOVE MAP IS A TRUE AND CORRECT REPRESENTATION OF THE LANDS SURVEYED TO THE BEST OF MY KNOWLEDGE AND BELIEF THAT I HAVE COMPLIED WITH THE PROVISIONS OF AE 7 OF THE WISCONSIN ADMINISTRATIVE CODE

William E. Bandow 2-13-96
WILLIAM E. BANDOW DATE

	SURVEY FOR ADELINE MALETZKE	
	SCALE 10/19/95 DATE 1"=30' OWN BY K.B.	DWG. NO. 9556 GENISOT AND ASSOCIATES, INC. RHINELANDER, WIS.