

RECEIVED & FILED # 0123  
 Oneida County Surveyor's Office  
 Date **FEB. 6 1988**  
 By M.J.H.  
 OCS Area #

LOCATED IN GOV'T LOT 2, SECTION 18,  
 TOWNSHIP 36 NORTH, RANGE 8 EAST,  
 TOWN OF CRESCENT, AND IN  
 GOV'T LOT 1, SECTION 13, TOWNSHIP 36 NORTH,  
 RANGE 7 EAST, TOWN OF WOODBORO  
 ONEIDA COUNTY, WIS.

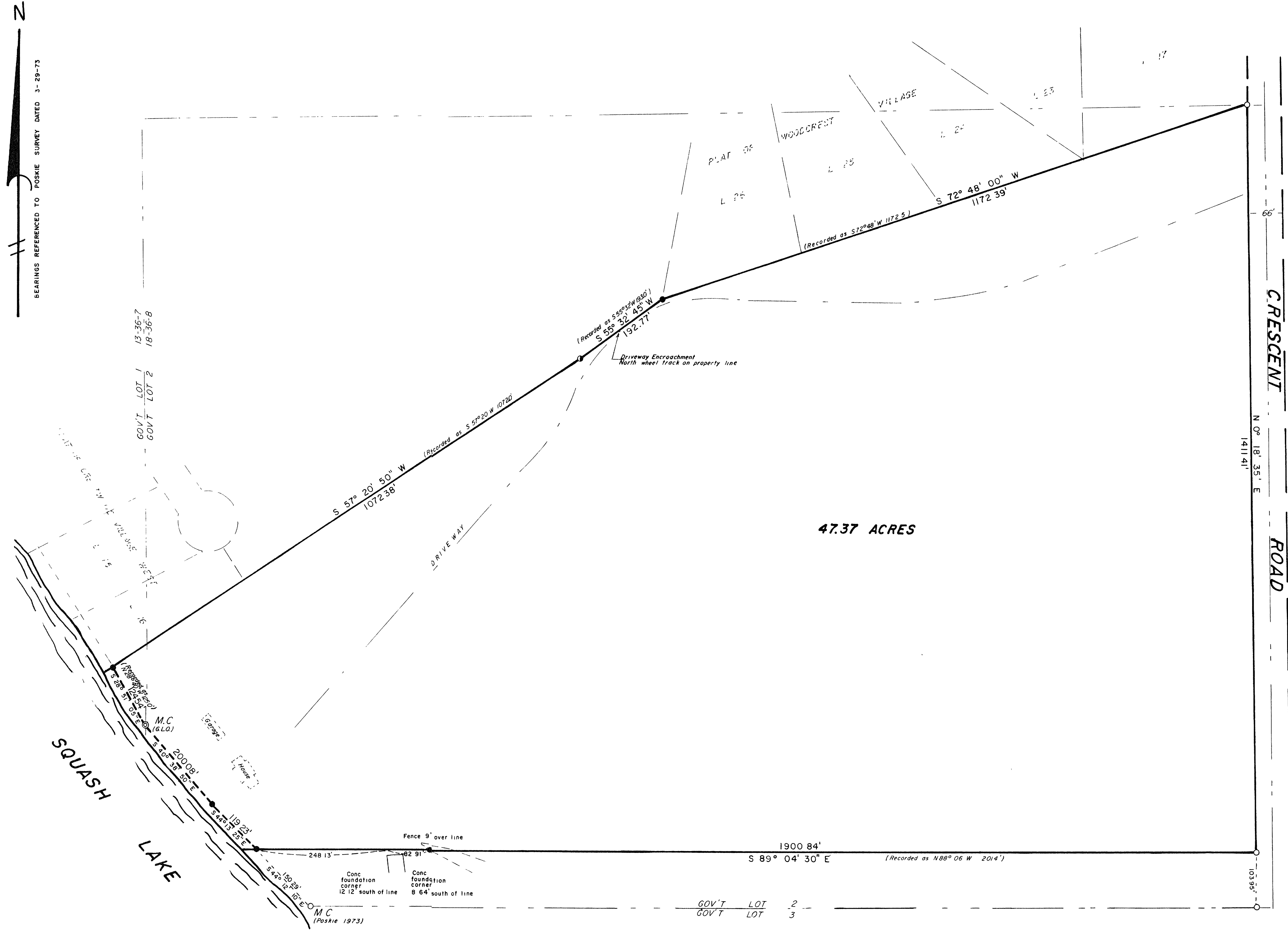

- Legend
- 1" IRON PIPE FOUND IN PLACE
  - 1/4" IRON PIPE FOUND IN PLACE
  - 2" IRON PIPE FOUND IN PLACE
  - ⊙ 2" CAPPED IRON PIPE FOUND IN PLACE, G.L.O. MONUMENT

I, WILLIAM E. BANDOW HEREBY CERTIFY THAT I HAVE SURVEYED THE ABOVE PARCEL OF LAND UNDER THE DIRECTION OF ROBERT MONTAG AND THAT THE ABOVE MAP IS A TRUE AND CORRECT REPRESENTATION OF THE LANDS SURVEYED TO THE BEST OF MY KNOWLEDGE AND BELIEF. THAT I HAVE PROVIDED A DESCRIPTION ON A SEPARATE SHEET

*William E. Bandow* 3-11-85  
 WILLIAM E. BANDOW R.L.S. 1182 DATE

Revised May 24, 1985 to show foundation and fence, M.J.H.

	<b>ROBERT MONTAG</b> RT. 4 BOX 1580 RHINELANDER, WIS. 54501
	SCALE 1" = 100' DATE 3-8-85 OWN BY M.J.R. DWG. NO. 7596 GENISOT AND ASSOCIATES, INC. RHINELANDER, WIS.