

MAP # C1256
 DATE FILED JUL 19 1996
 BY JB
 DESCRIPTION FILED
 ONEIDA CO. SURVEYOR'S OFFICE

PART OF
 GOV'T LOT 6
 SEC. 26
 GOV'T LOT 1
 SEC. 35
 T39N R7E
 Oneida County, Wis.

HASBROOK
 LAKE

MEANDER LINE

COURSE	BEARING	DISTANCE
1-2	N69°13'38"E	40.18'
2-3	N30°36'54"E	94.12'
3-4	N35°03'14"E	100.97'
4-5	N39°24'14"E	117.75'
5-6	N51°00'34"E	110.10'
6-7	N12°35'04"E	100.00'
7-8	N09°52'32"W	100.00'
8-9	N03°01'54"W	100.00'
9-10	N10°45'50"E	100.00'
10-11	N51°44'50"E	101.87'

June 21, 1996

Recovered, verified, and marked monuments at the corners of lot 5 and marked three lot lines as follows:

- ▲ = 1 1/4" iron monument found in place and marked with lath stake.
 ||||| = Lot lines marked approximately with ribboned lath stakes

This survey was completed for the purpose of locating existing lot corners and flagging approximate property lines by the order of Joseph Salemi, who has executed a written waiver for all other requirements of Wis. Adm. Code Chap. A-E 7

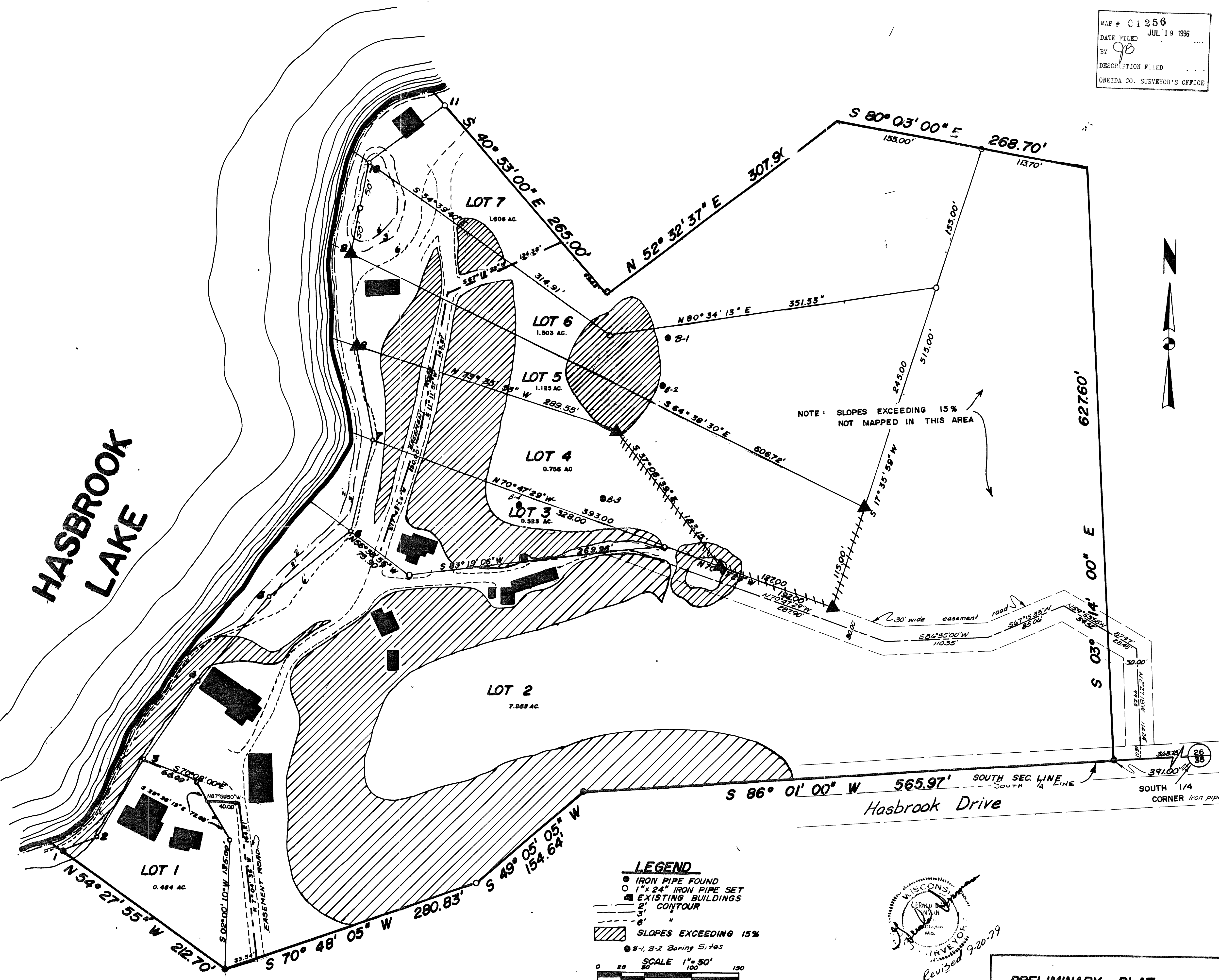

PRELIMINARY PLAT
 MR. JOHN PASSANANTI

SCALE: 1"=50'
 DRAWN BY: W.T.
 CHECKED BY: B.I.
 SHEET: 1 OF 1
 DATE: 6/2/78
 JOB NO.: 1873

inman, inc.
 ENGINEERS