

MAP # C1258  
DATE FILED JUL 19 1996  
BY [Signature]  
DESCRIPTION FILED  
ONEIDA CO SURVEYOR'S OFFICE

C1258

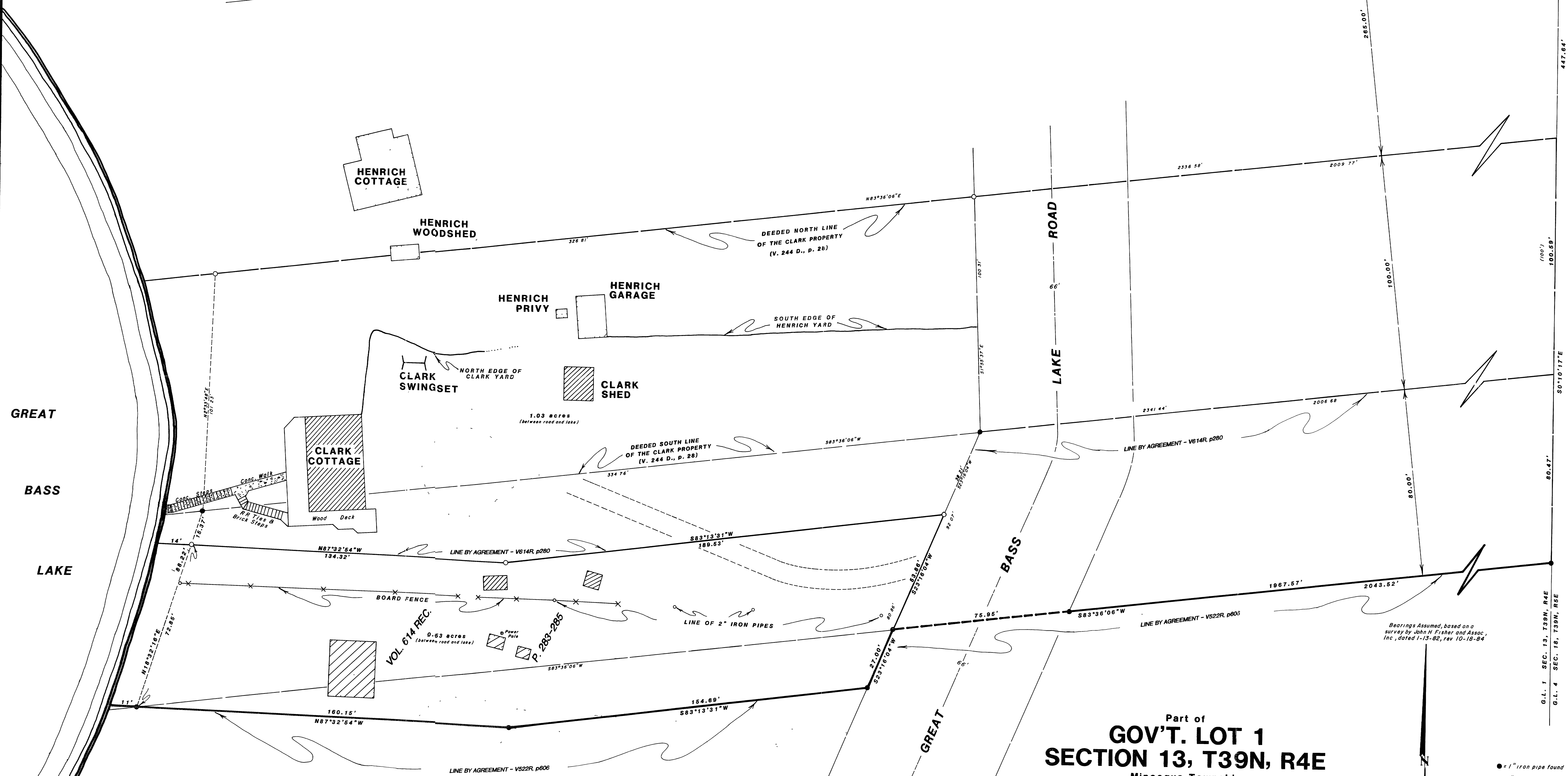

Part of  
**GOV'T. LOT 1**  
**SECTION 13, T39N, R4E**  
Minocqua Township  
Oneida County, Wisconsin

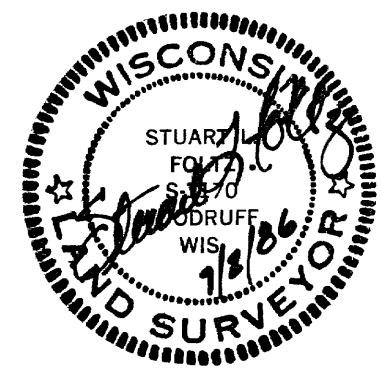

Bearings Assumed, based on a  
survey by John H. Fisher and Assoc.,  
Inc., dated 1-13-82, rev 10-18-84

Scale 1"=20'  
0' 10' 20' 40'

● = 1/2" iron pipe found  
○ = 1/2" iron pipe set  
( ) = previously recorded

I hereby certify that I have surveyed the above described property and that the above map is a true representation thereof and shows the size and location of the property, its exterior boundaries, and the location of all visible structures and dimensions of all principal buildings thereon, boundary fences, apparent easements, roadways and visible encroachments, if any.

This survey is made for the use of the present owners of the property, and also those who purchase, mortgage, or guarantee the title thereto within one (1) year from the date hereof.

I hereby certify that said survey and the above map were made in accordance with acceptable professional standards and that the information contained thereon is, to the best of my knowledge, information and belief, a true and accurate representation thereof.

Any legal descriptions conforming to this survey have been provided on separate sheets.

The above survey was made by order of Donald Andacht.

I hereby certify that this survey and the above map were made in accordance with acceptable professional standards and that the information contained thereon is, to the best of my knowledge, information and belief, a true and accurate representation thereof.

Any legal descriptions conforming to this survey have been provided on separate sheets.

The above survey was made by order of Neal Clark, 10/4/89 survey.

Revised 10/4/89, to show  
103 and 0.53 ac parcels  
Revised 7/5/96: To show Line by Agreement  
V614R, p280

Inman • Foltz and Associates, Inc.  
architects engineers surveyors  
8812 Highway 51 North  
Minocqua, Wisconsin 54548  
(715) 358-8485