

LOCATED IN THE NW 1/4 OF THE SW 1/4,
SECTION 4, T36N, R9E, TOWN OF PELICAN, ONEIDA CO. WI.

MAP # C1261
DATE FILED JUL 19 1996
BY JB
DESCRIPTION FILED
ONEIDA CO. SURVEYOR'S OFFICE

BEARINGS REFERENCED TO THE E-W 1/4 LINE SEC 4
T36N R9E ASSUMED TO BEAR S 87°54'00" E

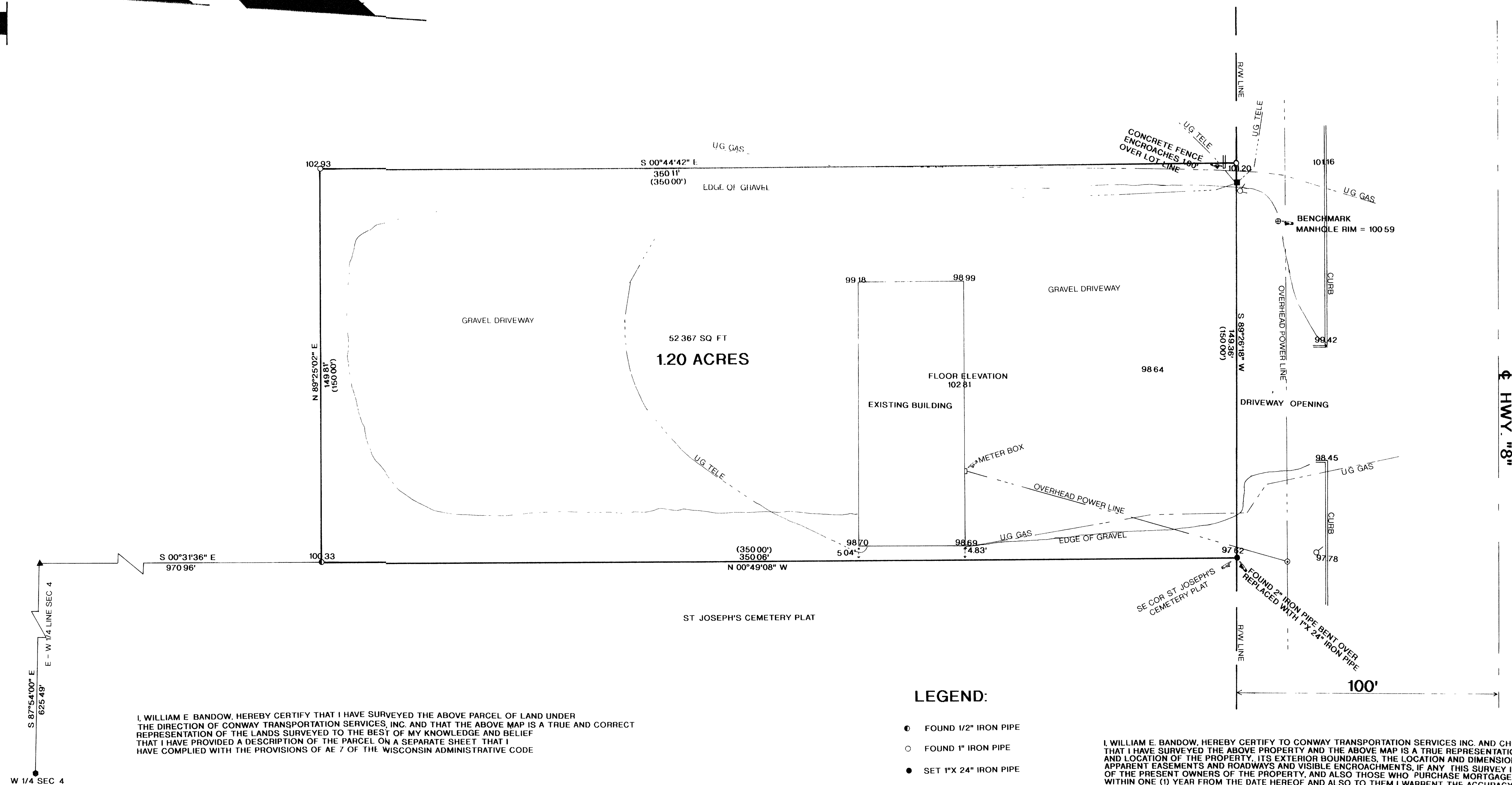

I, WILLIAM E. BANDOW, HEREBY CERTIFY THAT I HAVE SURVEYED THE ABOVE PARCEL OF LAND UNDER THE DIRECTION OF CONWAY TRANSPORTATION SERVICES, INC. AND THAT THE ABOVE MAP IS A TRUE AND CORRECT REPRESENTATION OF THE LANDS SURVEYED TO THE BEST OF MY KNOWLEDGE AND BELIEF THAT I HAVE PROVIDED A DESCRIPTION OF THE PARCEL ON A SEPARATE SHEET THAT I HAVE COMPLIED WITH THE PROVISIONS OF AE 7 OF THE WISCONSIN ADMINISTRATIVE CODE

William E. Bandow 7-10-96
WILLIAM E. BANDOW DATE

LEGEND:

- FOUND 1/2" IRON PIPE
- FOUND 1" IRON PIPE
- SET 1"X 24" IRON PIPE
- HYDRANT
- LIGHT POLE
- TELEPHONE BOX
- POWER POLE
- ▲ FOUND 2" IRON PIPE
- FOUND O C M
- () = RECORDED AS

I, WILLIAM E. BANDOW, HEREBY CERTIFY TO CONWAY TRANSPORTATION SERVICES INC. AND CHICAGO TITLE INSURANCE COMPANY, THAT I HAVE SURVEYED THE ABOVE PROPERTY AND THE ABOVE MAP IS A TRUE REPRESENTATION HEREOF AND SHOWS THE SIZE AND LOCATION OF THE PROPERTY, ITS EXTERIOR BOUNDARIES, THE LOCATION AND DIMENSIONS OF ALL STRUCTURES THERON, FENCES, APPARENT EASEMENTS AND ROADWAYS AND VISIBLE ENCROACHMENTS. IF ANY, THIS SURVEY IS MADE FOR THE EXCLUSIVE USE OF THE PRESENT OWNERS OF THE PROPERTY, AND ALSO THOSE WHO PURCHASE MORTGAGE OR GUARANTEE TITLE THERETO WITHIN ONE (1) YEAR FROM THE DATE HEREOF AND ALSO TO THEM I WARRANT THE ACCURACY OF SAID SURVEY AND MAP

William E. Bandow 7-10-96
WILLIAM E. BANDOW DATE

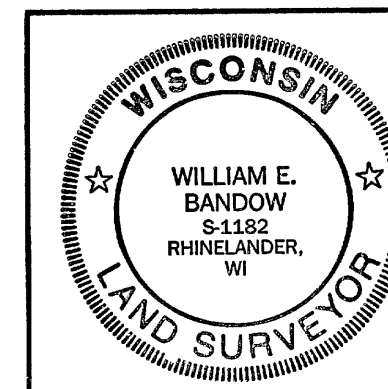

SURVEY FOR
CONWAY TRANSPORTATION SERVICES INC.
SCALE 1"= 20' DATE 4/16/96 DWN BY JB
DWG. NO. 9599 GENISOT AND ASSOCIATES, INC.
RHINELANDER, WIS.