

LOCATED IN GOV'T. LOT 6 , SECTION 1 , T38N , R9E , TOWN
OF SUGAR CAMP , ONEIDA COUNTY , WISCONSIN

MAP # C1262
DATE FILED JUL 19 1996
BY *JB*
DESCRIPTION FILED
ONEIDA CO. SURVEYOR'S OFFICE

N

BEARINGS REFERENCED TO THE NORTH LINE OF SECTION 1.
T38N . R9E . ASSUMED TO BEAR S89°38'25"E

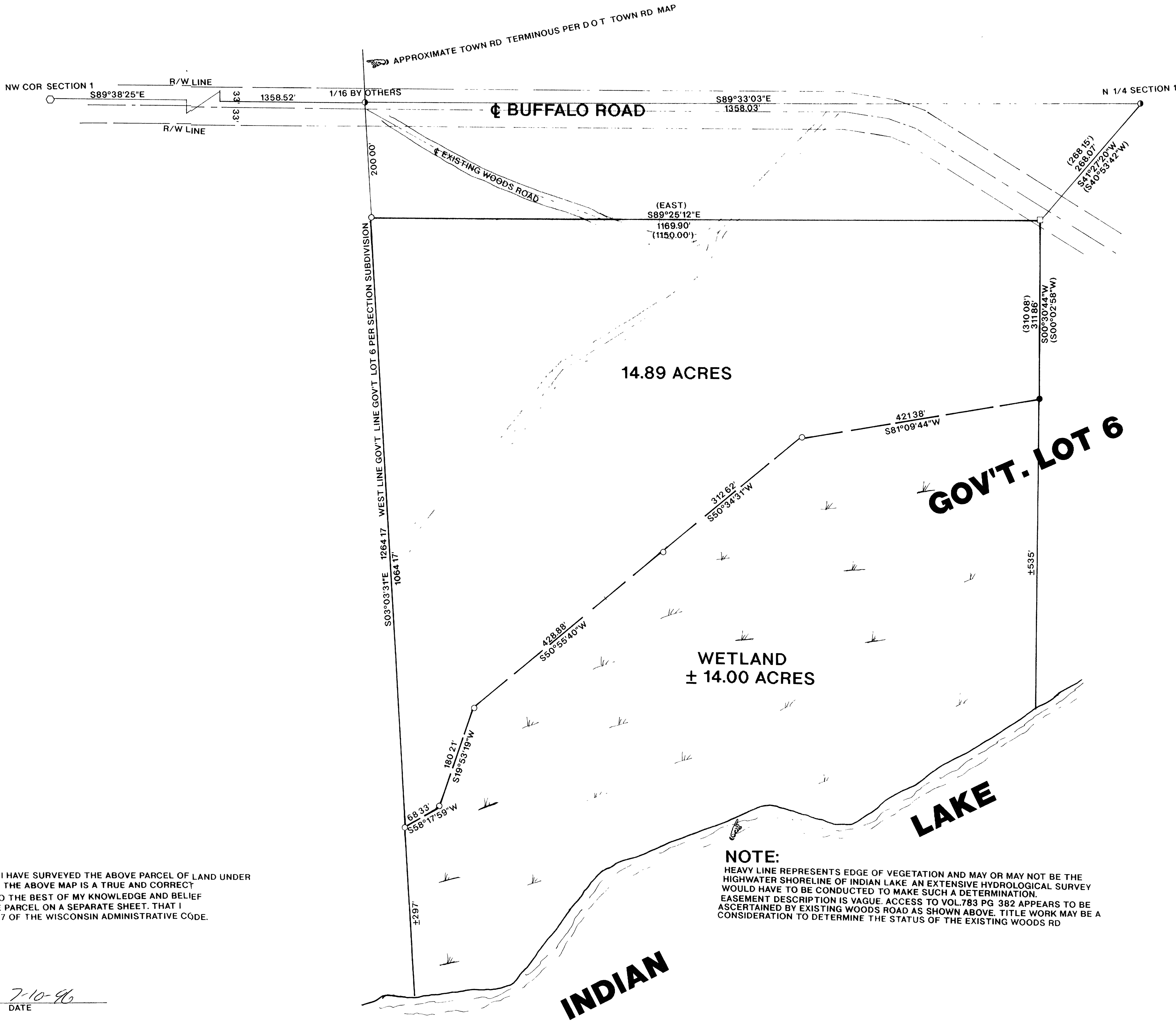

I, WILLIAM E. BANDOW HEREBY CERTIFY THAT I HAVE SURVEYED THE ABOVE PARCEL OF LAND UNDER THE DIRECTION OF MR. DAVE EBBEN AND THAT THE ABOVE MAP IS A TRUE AND CORRECT REPRESENTATION OF THE LANDS SURVEYED TO THE BEST OF MY KNOWLEDGE AND BELIEF THAT I HAVE PROVIDED A DESCRIPTION OF THE PARCEL ON A SEPARATE SHEET, THAT I HAVE COMPLIED WITH THE PROVISIONS OF AE 7 OF THE WISCONSIN ADMINISTRATIVE CODE.

William E. Bandow 7-10-96
WILLIAM E. BANDOW DATE

NOTE:
HEAVY LINE REPRESENTS EDGE OF VEGETATION AND MAY OR MAY NOT BE THE HIGHWATER SHORELINE OF INDIAN LAKE. AN EXTENSIVE HYDROLOGICAL SURVEY WOULD HAVE TO BE CONDUCTED TO MAKE SUCH A DETERMINATION. EASEMENT DESCRIPTION IS VAGUE. ACCESS TO VOL. 783 PG. 382 APPEARS TO BE ASCERTAINED BY EXISTING WOODS ROAD AS SHOWN ABOVE. TITLE WORK MAY BE A CONSIDERATION TO DETERMINE THE STATUS OF THE EXISTING WOODS RD

LEGEND

- FOUND 1 1/2" IRON PIPE
- FOUND 1" IRON PIPE
- SET 1" X 24" IRON PIPE
- FOUND CONCRETE MONUMENT
- FOUND ONEIDA COUNTY MONUMENT
- () RECORDED AS

	SURVEY FOR	
	DAVE EBBEN	
	SCALE 1"=100'	DATE 04/25/96 DWN BY K.B.
DWG NO 9596	GENISOT AND ASSOCIATES, INC. RHINELANDER, WIS	