

LOCATED IN THE NE 1/4-NE 1/4 , AND THE SE 1/4 - NE 1/4 ,
SECTION 21 , T37N , R8E , TOWN OF NEWBOLD ,
ONEIDA COUNTY , WISCONSIN

MAP # C1263
DATE FILED JUL 19 1996
BY JLB
DESCRIPTION FILED
ONEIDA CO. SURVEYOR'S OFFICE

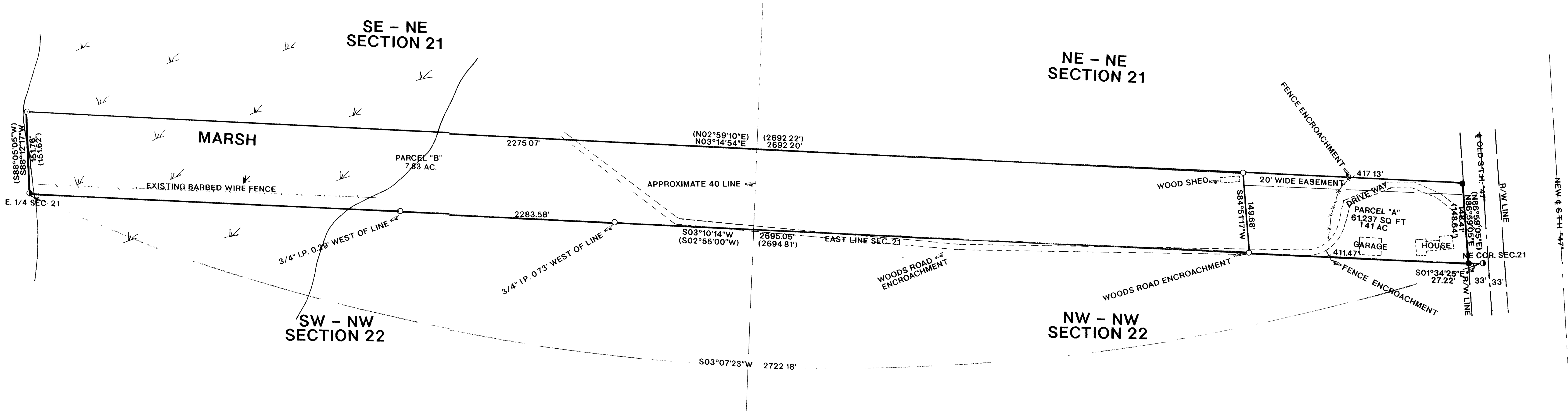
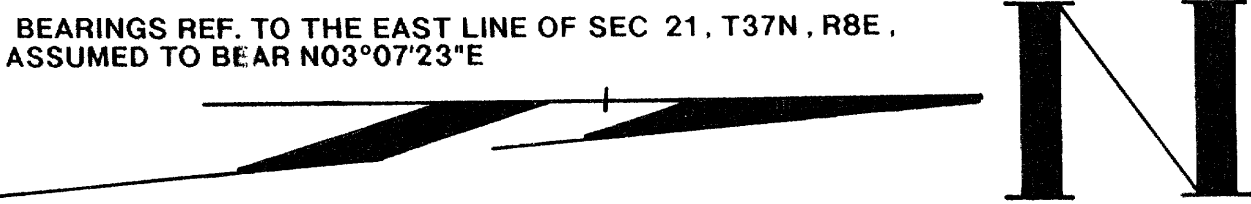

LEGEND

- FOUND 1" IRON PIPE
- FOUND ONEIDA COUNTY MONUMENT
- FOUND 3/4" IRON PIPE
- SET 1" X 24" IRON PIPE
- () RECORDED AS

I, WILLIAM E. BANDOW, HEREBY CERTIFY THAT I HAVE SURVEYED THE ABOVE PARCEL OF LAND UNDER THE DIRECTION OF MR. RICH LEGO AND THAT THE ABOVE MAP IS A TRUE AND CORRECT REPRESENTATION OF THE LANDS SURVEYED TO THE BEST OF MY KNOWLEDGE AND BELIEF THAT I HAVE PROVIDED A DESCRIPTION OF THE PARCEL ON A SEPARATE SHEET THAT I HAVE COMPLIED WITH THE PROVISIONS OF AE 7 OF THE WISCONSIN ADMINISTRATIVE CODE

William E. Bandow
WILLIAM E. BANDOW
7-10-96
DATE

	SURVEY FOR RICH LEGO	
	SCALE 1"=100'	DATE 06/14/96 DWN BY K.B.
	DWG. NO. 9621	GENISOT AND ASSOCIATES, INC. RHINELANDER, WIS