

MAP # C 1 2 6 4
DATE FILED JUL 19 1996
BY *JB*
DESCRIPTION FILED
ONEIDA CO. SURVEYOR'S OFFICE

BEARINGS REF TO THE N-S 1/4 LINE SECTION 28.
T37N. R9E. ASSUMED TO BEAR N02°14'14"W

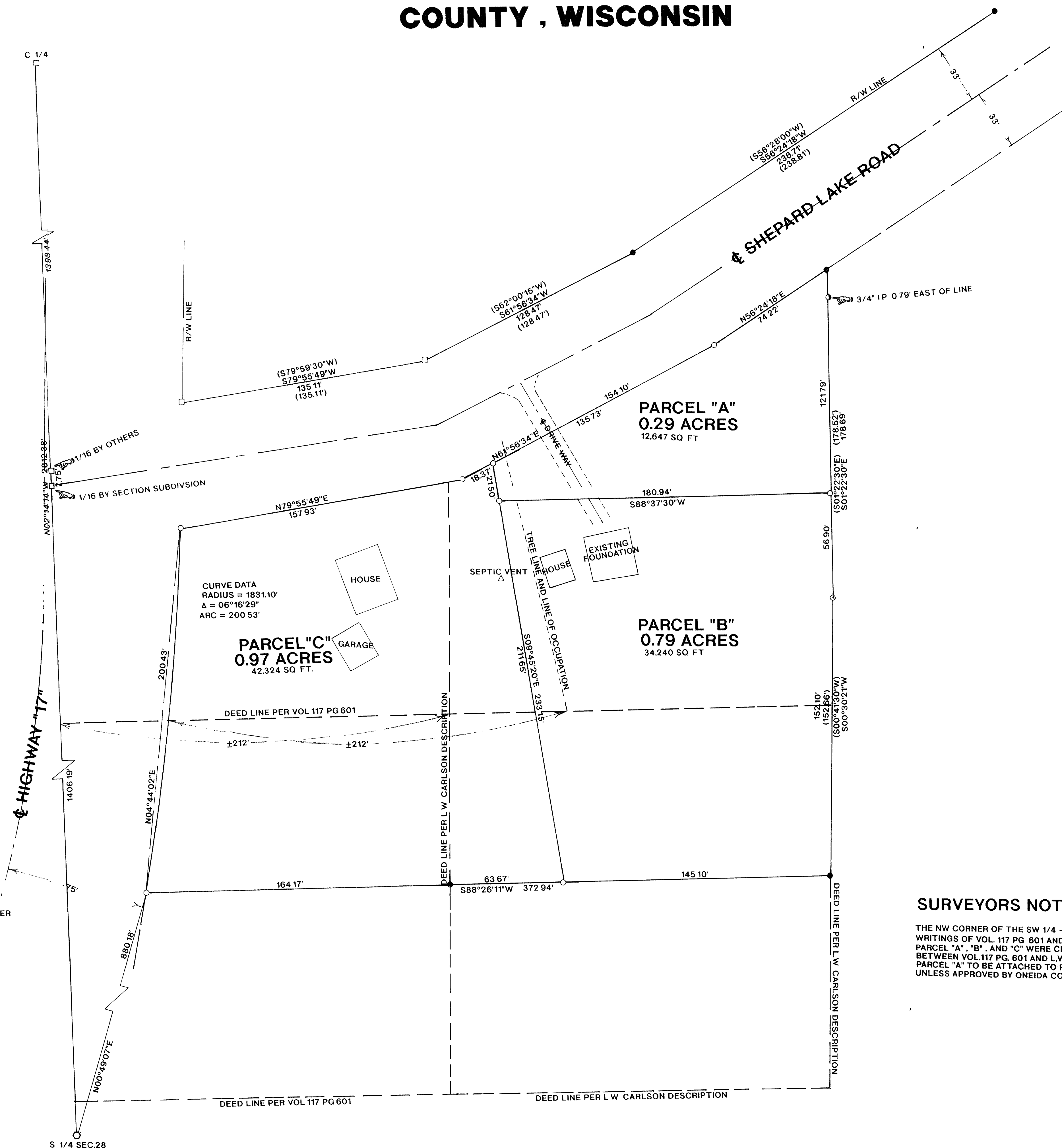

- ☐ SET 1" X 24" IRON PIPE
- ☒ FOUND 1" IRON PIPE
- ☒ FOUND 1 1/4" IRON PIPE
- ☐ FOUND 3/4" IRON PIPE
- ☒ FOUND ONEIDA COUNTY MONUMENT
- ☐ CALCULATED POSITION
- ☐ RECORDED AS

THE NW CORNER OF THE SW 1/4 - SE 1/4 IS NOT IN HARMONY WITH THE WRITINGS OF VOL. 117 PG 601 AND L W CARLSON'S DESCRIPTIONS. PARCEL "A", "B", AND "C" WERE CREATED TO CLARIFY DEED DISCREPANCIES BETWEEN VOL.117 PG. 601 AND L.W. CARLSON'S DESCRIPTION. PARCEL "A" TO BE ATTACHED TO PARCEL "B" AND NOT SOLD SEPARATELY UNLESS APPROVED BY ONEIDA COUNTY PLANNING AND ZONING.

I, WILLIAM E. BADOW, HEREBY CERTIFY THAT I HAVE SURVEYED THE ABOVE PARCEL OF LAND UNDER THE DIRECTION OF MR. LOWELL CARLSON AND THAT THE ABOVE MAP IS A TRUE AND CORRECT REPRESENTATION OF THE LANDS SURVEYED TO THE BEST OF MY KNOWLEDGE AND BELIEF THAT I HAVE PROVIDED A DESCRIPTION OF THE PARCEL ON A SEPARATE SHEET THAT I HAVE COMPLIED WITH THE PROVISIONS OF AE 7 OF THE WISCONSIN ADMINISTRATIVE CODE

William E. Bandow 7-10-96
WILLIAM E. BANDOW DATE

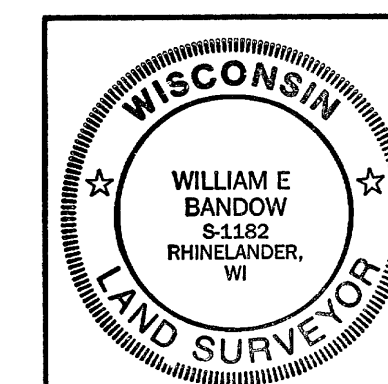

SURVEY FOR
HAROLD GARROW
&
LOWELL W. CARLSON

SCALE 1"=30' DATE 04/14/96 DWN BY K.B.
DWG NO 9598 GENISOT AND ASSOCIATES, INC.
RHINELANDER, WIS.