

All of  
**LOT 5, BLOCK 1**  
and part of  
**LOT 6, BLOCK 1**  
and part of  
**BLOCK 3**  
of the recorded plat of  
**JILLSON'S BAY**  
being part of  
**GOV'T. LOTS 2 & 3**  
**SECTION 18, T35N, R11E**  
Town of Schoepke  
Oneida County, Wisconsin

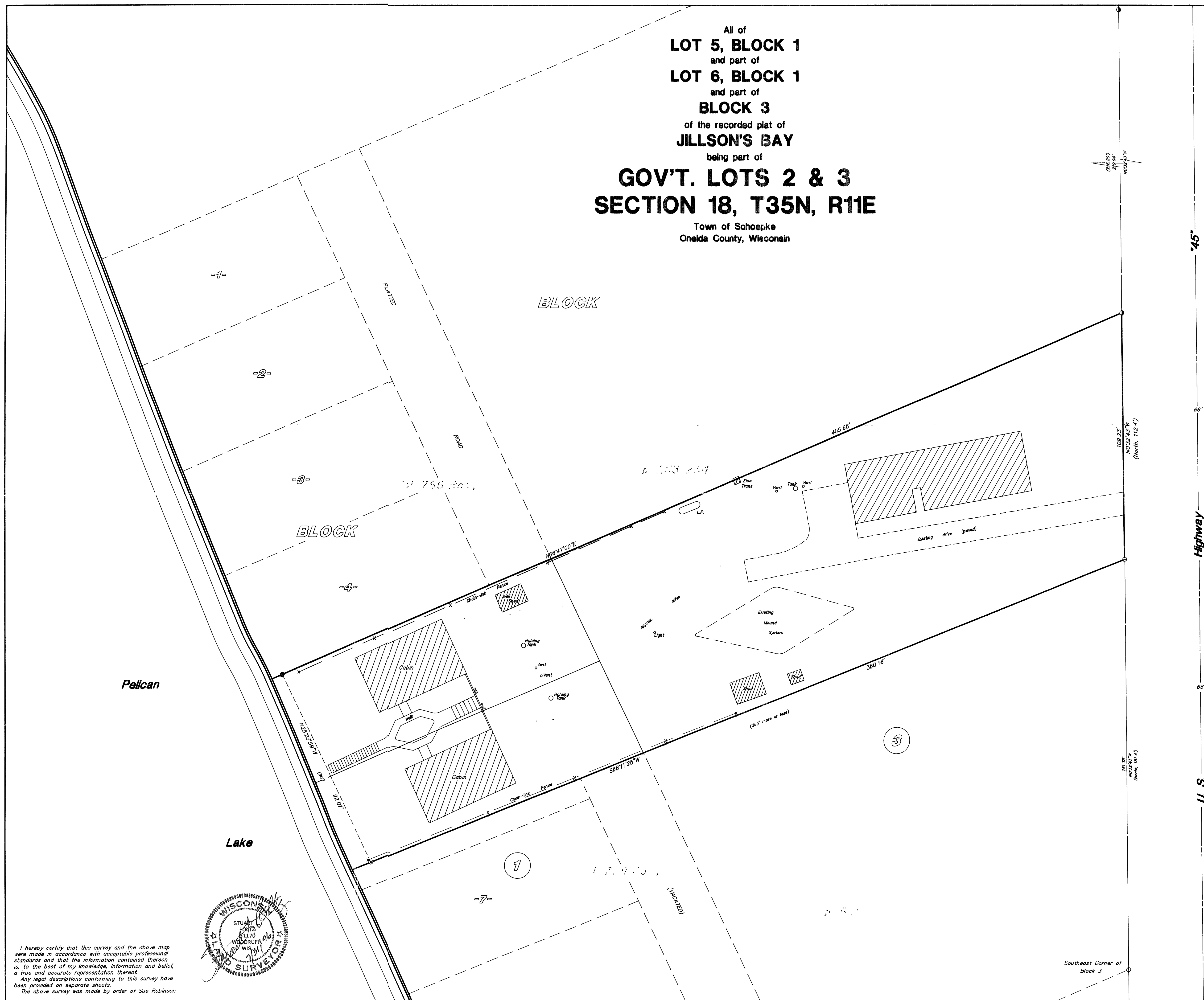

Chicago & Northwestern Railroad (Abandoned)

U. S. Highway 45

Bearings Assumed,  
based on the north line of  
Lot 5, Block 1

- = 1-1/4" iron pipe found
- ⊙ = 1" iron pipe found
- ⊕ = 3/4" iron pipe found
- ⊗ = 3/4" iron rod found
- ⊙ = axle shaft found
- ( ) = previously recorded

Scale 1"=20'  
0' 10' 20' 40'

Foltz and Associates, Inc.  
Surveyors Architects Engineers  
8612 Highway 51 North, Minocqua, Wisconsin 54548  
(715) 356-8485 fax (715) 356-1841

C. Winkler 14&15-18-3511

I hereby certify that this survey and the above map were made in accordance with acceptable professional standards and that the information contained thereon is, to the best of my knowledge, information and belief, a true and accurate representation thereof. Any legal descriptions conforming to this survey have been provided on separate sheets. The above survey was made by order of Sue Robinson

