

All of
LOT 5, BLOCK 1
and part of
LOT 6, BLOCK 1
and part of
BLOCK 3
and part of the
RECORDED ROAD
of the recorded plat of
JILLSON'S BAY
being part of
GOV'T. LOTS 2 & 3
SECTION 18, T35N, R11E
Town of Schoepke
Oneida County, Wisconsin

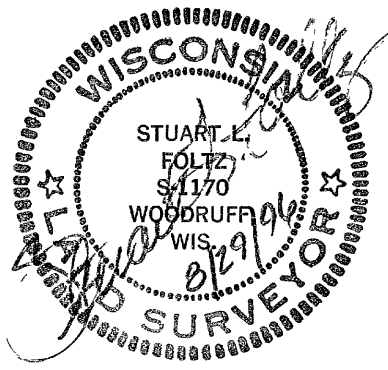
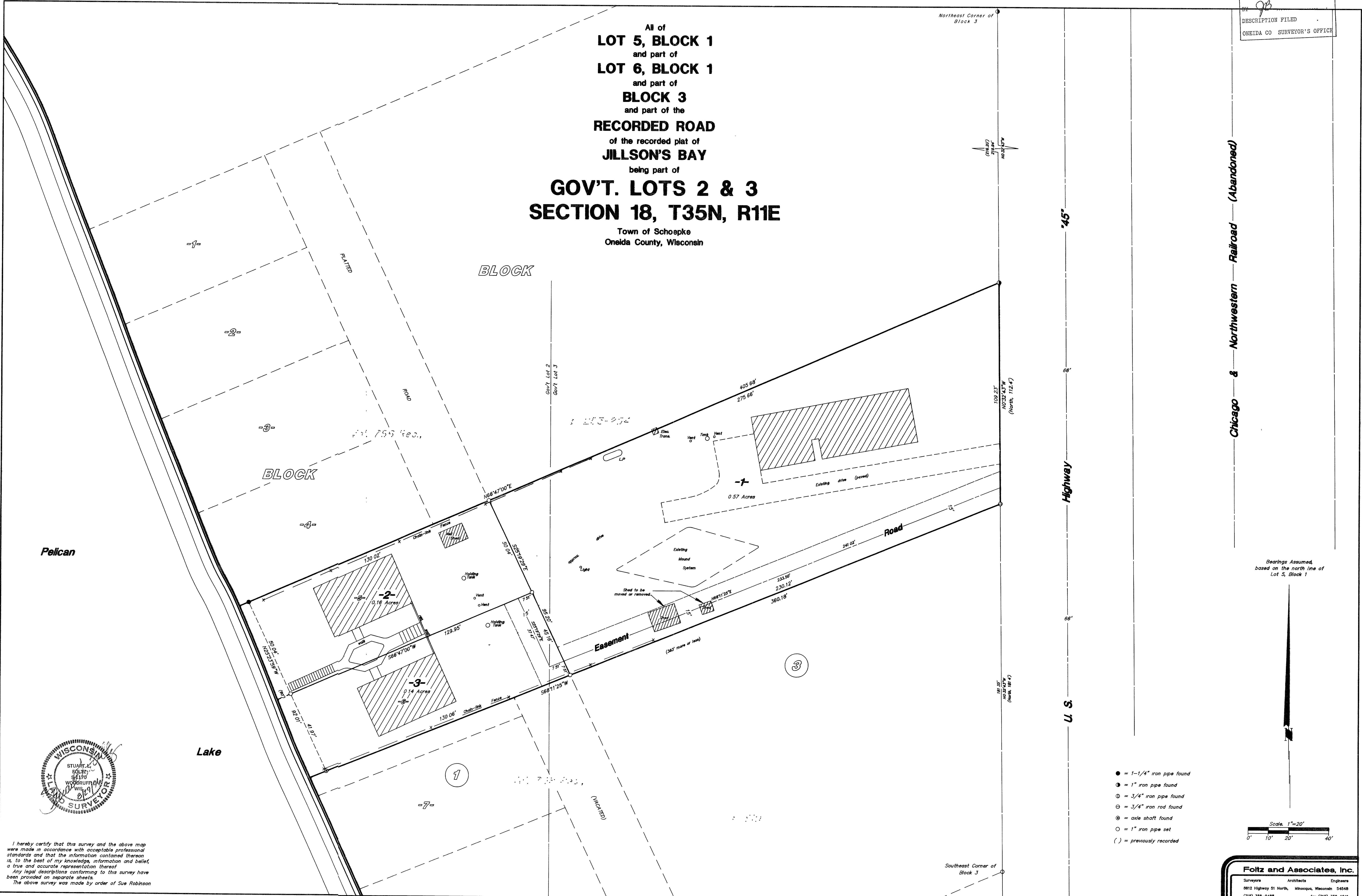

I hereby certify that this survey and the above map were made in accordance with acceptable professional standards and that the information contained thereon is, to the best of my knowledge, information and belief, a true and accurate representation thereof. Any legal descriptions conforming to this survey have been provided on separate sheets. The above survey was made by order of Sue Robinson

- = 1-1/4" iron pipe found
- ① = 1" iron pipe found
- ② = 3/4" iron pipe found
- ⊖ = 3/4" iron rod found
- ⊙ = axle shaft found
- = 1" iron pipe set
- () = previously recorded

Scale 1"=20'
0' 10' 20' 40'

Foltz and Associates, Inc.
Surveyors Architects Engineers
8812 Highway 51 North, Minocqua, Wisconsin 54548
(715) 356-9488 fax (715) 356-1841
C. Vinkler 14815-18-3511