

Hazelhurst Township
Oneida County, Wisconsin
SURVEYOR'S CERTIFICATE

WILDERNESS
SURVEYING,
INC.

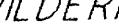

Registered Land Surveyor #15-12
Dated this 17th day of July, 1990

A parcel of land being the Northeast Quarter of the Southwest Quarter Southeast Quarter of the Southwest Quarter, South Half of the Southwest Quarter of the Southwest Quarter, Northwest Quarter of the Southeast Quarter, Southwest Quarter of the Southeast Quarter and parts of the Northeast Quarter of the Southeast Quarter and the Southeast Quarter of the Southeast Quarter, Section 16, Township 38 North, Range 6 East, Hazelhurst Township, Oneida County, Wisconsin shown on Map No 96-42 by Wilderness Surveying Inc dated July 17th, 1986, more particularly described as follows:

Beginning at the southwest corner of said Section 16, marked by a capped aluminum monument, thence North 01 degrees 19 minutes 04 seconds East for a distance of 633.635 feet along the west line of the Southwest Quarter of the Southwest Quarter to the Sixty-fourth Corner, marked by an aluminum capped iron pipe, thence South 89 degrees 44 minutes 53 seconds East for a distance of 1339.32 feet along the north line of the Southwest Quarter to the Center-Sixteenth Corner, marked by an aluminum capped iron pipe, thence North 00 degrees 00 minutes 00 seconds East for a distance of 23 minutes 53 seconds East for a distance of 539.45 feet along the west line of the Southwest Quarter of the Southwest Quarter to the Southwest Sixteenth Corner, marked by an aluminum capped iron pipe, thence North 89 degrees 44 minutes 53 seconds East for a distance of 1308.80 feet along the north line of the Southwest Quarter to the Center-Sixteenth Corner, marked by an iron pipe, thence North 89 degrees 47 minutes 35 seconds East for a distance of 1315.62 feet along the north line of the Northwest Quarter of the Southwest Quarter to the Center-East Sixteenth Corner, marked by an iron pipe, thence North 89 degrees 47 minutes 35 seconds East for a distance of 651.4 feet along the west line of the Northeast Quarter of the Southwest Quarter to an iron pipe on the southerly right of way line of South Kaubashine Road, thence along said southerly right of way line South 55 degrees 00 minutes 44 seconds East for a distance of 20.91 feet to an iron pipe, thence South 87 degrees 40 minutes 44 seconds East for a distance of 145.33 feet to an iron pipe, thence continuing along said southerly right of way line South 87 degrees 40 minutes 44 seconds East for a distance of 296.43 feet to an iron pipe, thence continuing along said southerly right of way line South 87 degrees 40 minutes 44 seconds East for a distance of 170.38 feet to an iron pipe on the west line of that parcel of land described in Volume 648 of Records, on page 675, thence South 89 degrees 47 minutes 35 seconds East for a distance of 170.38 feet to an iron pipe on the west line of that parcel of land described in Volume 648 of Records, on page 675 to an iron pipe at the westerly most corner of that parcel of land described in Volume 754 of Records, on page 58, thence South 02 degrees 08 minutes 33 seconds East for a distance of 222.22 feet along the north line of that parcel of land described in Volume 754 of Records, on page 58 to an iron pipe, thence South 01 degrees 16 minutes 33 seconds East for a distance of 464.24 feet along the west line of that parcel of land described in Volume 503 of Records, on page 810 to an iron pipe, thence South 03 degrees 12 minutes 08 seconds East for a distance of 266.54 feet along the south line of that parcel of land described in Volume 503 of Records, on page 810 to the southeast corner of Section 16, marked by a capped aluminum monument, thence North 89 degrees 35 minutes 22 seconds West for a distance of 2665.54 feet along the section line to the quarter corner common to Section 16 and Section 21, marked by a capped aluminum monument, thence North 89 degrees 35 minutes 22 seconds West for a distance of 2669.04 feet to the place of beginning.

Together with and subject to covenants, easements, and restrictions of record

Subject to the rights of the public for that portion of the above described parcel lying below the ordinary high water mark of Round Lake

Said property contains 254.1 acres including Round Lake

Bearings Grid,
Wisconsin Coordinate System
North Zone, referenced to the
east line of the Southeast Quarter
bearing, N01°42'27"W

LEGEND

- ⊗ = 1 1/4" iron pipe found in place
- ⊕ = 3/4" dia iron pipe found in place
- = Iron pipe set 3/4" dia x 24' long
- = Private road

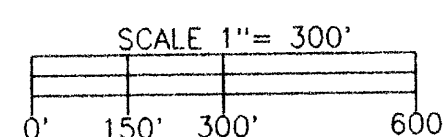

Total Area = ± 254.1 Acres
Area (excluding lake) = ± 225 Acres

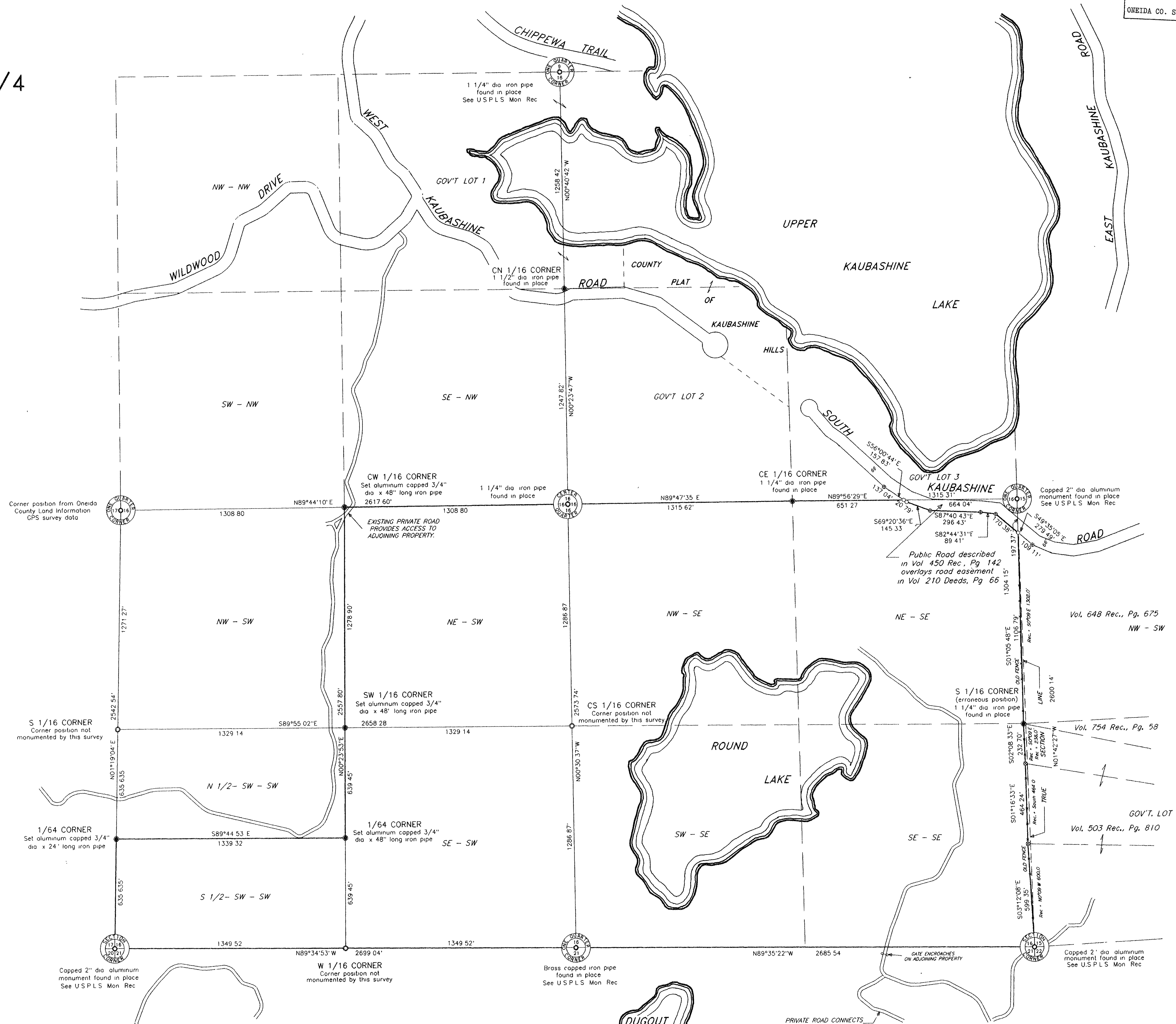

Boundaries of the lakes and portions of the roads shown hereon are based upon Oneida County Land Information digital data obtained from photographic imagery taken in 1989

Vol. 648 Rec., Pg. 675

Vol 754 Doc Pg 58

GOV'T LOT 4

0.007

Capped 2' dia aluminum
monument found in place
See U.S.P.L.S Mon Rec

Map No 96-42
File No. 16-386
Drafted by M Oestreich