

MAP # C1291
DATE FILED OCT 03 1995
BY [Signature]
DESCRIPTION FILED
ONEIDA CO. SURVEYOR'S OFFICE

LOCATED IN GOV'T LOT 2, THE SE 1/4 - SE 1/4 AND GOV'T. LOT 3, SECTION 4, T36N, R7E, TOWN OF WOODBORO, ONEIDA COUNTY WI

BEARINGS REF TO THE EAST LINE SEC 4, T36N, R7E.
ASSUMED TO BEAR N00°03'58"E

ONEIDA LAKE

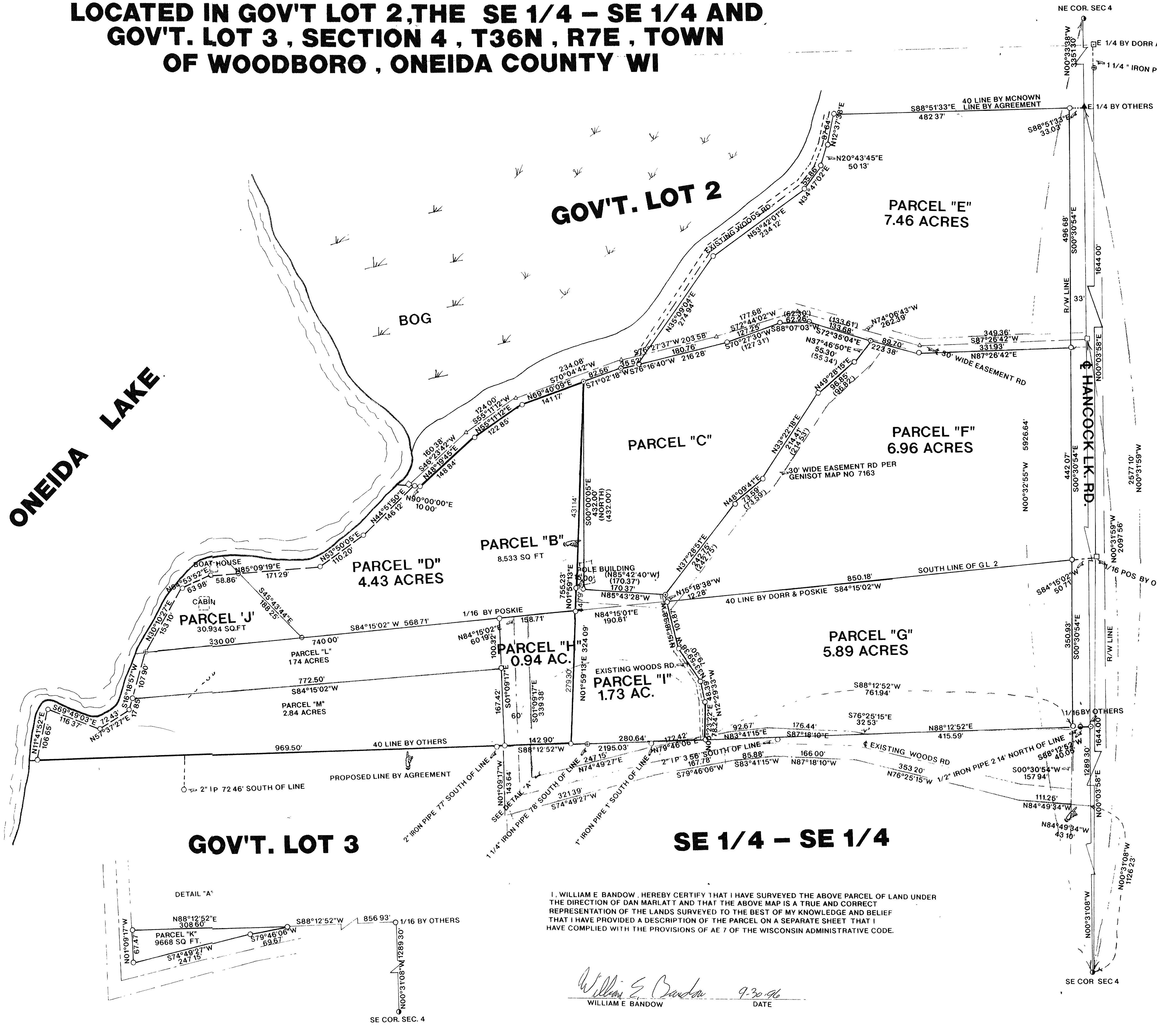

LEGEND

- FOUND 1 1/4" CAPPED IRON PIPE
- FOUND 1" IRON PIPE
- ⊕ FOUND 1 1/4" IRON PIPE
- ⊙ FOUND 1/2" IRON PIPE
- SET 1" X 24" IRON PIPE
- FOUND 2" IRON PIPE
- CALCULATED POSITION
- () RECORDED AS
- SET ONEIDA COUNTY MONUMENT
- ▲ FOUND R.R. SPIKE

NOTE:
 PARCEL "B" TO BE ATTACHED TO THE SE 1/4 SE 1/4 AND NOT SOLD SEPARATELY UNLESS APPROVED BY ONEIDA COUNTY PLANNING AND ZONING OFFICE.
 PARCEL "K" TO BE ATTACHED TO PARCEL "H" AND NOT SOLD SEPARATELY UNLESS APPROVED BY ONEIDA COUNTY PLANNING AND ZONING

PARCEL "I" TO BE ATTACHED TO THE SE 1/4 - SE 1/4 AND NOT SOLD SEPARATELY UNLESS APPROVED BY ONEIDA COUNTY PLANNING AND ZONING OFFICE.

PARCEL "H" TO BE ATTACHED TO PARCEL "I" AND NOT SOLD SEPARATELY UNLESS APPROVED BY ONEIDA COUNTY PLANNING AND ZONING OFFICE.

I, WILLIAM E BANDOW, HEREBY CERTIFY THAT I HAVE SURVEYED THE ABOVE PARCEL OF LAND UNDER THE DIRECTION OF DAN MARLATT AND THAT THE ABOVE MAP IS A TRUE AND CORRECT REPRESENTATION OF THE LANDS SURVEYED TO THE BEST OF MY KNOWLEDGE AND BELIEF THAT I HAVE PROVIDED A DESCRIPTION OF THE PARCEL ON A SEPARATE SHEET THAT I HAVE COMPLIED WITH THE PROVISIONS OF AE 7 OF THE WISCONSIN ADMINISTRATIVE CODE.

William E. Bandow
 WILLIAM E BANDOW
 DATE 9-30-96

REVISED 07/11/95 TO SHOW PARCEL "D" K.B.
 REVISED 7/25/95
 REVISED TO SHOW PARCEL'S "H" AND "I" 08/08/95
 REVISED TO SHOW PARCEL "J" 10/12/95
 REVISED 12/05/95 TO SHOW PARCEL "K" AND EASEMENT RD
 REVISED 06/12/96 TO SHOW PARCELS "L" AND "M"

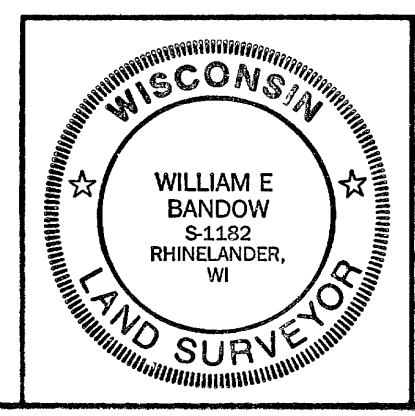

SURVEY FOR
DAN MARLATT

SCALE 1"=100' DATE 06/19/95 DWN BY K.B.
 DWG. NO 9502 GENISOT AND ASSOCIATES, INC.
 RHINELANDER, WIS